

FEDERAL BUREAU OF INVESTIGATION  
UNITED STATES DEPARTMENT OF JUSTICE

Laboratory Work Sheet

To: Los Angeles Police Department  
555 Ramirez Street  
Los Angeles, California 90012

Date:

FBI File No. 95A-HQ-1075008 - *PH*

Lab No. 41006015 S/D UJ QJ

✓ Reference: *Communication*  
Fax received 8/19/94

Your No. 94-08-17431

Re: ORENTHAL J. SIMPSON - SUSPECT;  
NICOLE SIMPSON,  
RONALD GOLDMAN - VICTIMS;  
HOMICIDE

Specimens received: August 19, 1994

Specimens:

ALSO SUBMITTED:

Faxed list of shoe sales, received 8/19/94 from UMA  
Shoe Company

Please Furnish Complete Information

Agency submitting evidence <i>Los Angeles Police Dept 555 Ramirez Street Los Angeles, CA 90012</i>	<input type="checkbox"/> FBI <input type="checkbox"/> Federal <input checked="" type="checkbox"/> Local or State	Date <i>10-6-94</i>
Delivered by <i>FAX from UMA Co</i>	Accepted by	BuFile # <i>95A-HQ-1075008</i>

Suspect(s) <i>ORANTHAL J. Simpson</i>	Victim(s) <i>Nicole Simpson - V Ronald Goldman - V</i>
--	---

Offense <i>Homicide</i>	Place and date of offense <i>CA.</i>
Agency case # <i>94-08-17431</i>	

Date of hearing, grand jury, trial, or reason why expeditious handling is necessary  
*9/94*

Prev. exams this case <input checked="" type="checkbox"/> Yes <input type="checkbox"/> No	Evid. located Room # <i>3322C</i>	Report to be directed to
--	--------------------------------------	--------------------------

Copies to	Evidence to be returned to <input type="checkbox"/> Mailed Back <input type="checkbox"/> Picked Up by Contributor
-----------	---

Brief Facts covering case

Description of evidence <i>AS FAXED list of shoe sales</i>	Exams requested <i>COMPARISON</i>
(This space for blocking)	

FEDERAL BUREAU OF INVESTIGATION  
UNITED STATES DEPARTMENT OF JUSTICE

Laboratory Work Sheet

To: Los Angeles Police Department  
555 Ramirez Street  
Los Angeles, California 90012

Date:

FBI File No. 95A-HQ-1075008 -44

Lab No. 41006017 S/D UJ QJ

Reference: UPS receipt dated August 9, 1994

Your No. 94-08-17431

Re: ORENTHAL J. SIMPSON - SUSPECT;  
NICOLE SIMPSON,  
RONALD GOLDMAN - VICTIMS;  
HOMICIDE

K35-K36 to  1/13/95

Specimens received: August 9, 1994

Specimens:

K-35 Right BRUNI MAGLI "Lorenzo" style shoe, size 12,  
style number 36840.

K-36 Right BRUNI MAGLI "Lyon" style shoe, size 9 1/2,  
style number 36540.

pieces of shoe to  10/12/94

Please Furnish Complete Information

Agency submitting evidence <i>Los Angeles Police Dept 555 Ramirez Street Los Angeles, CA 90012</i>		<input type="checkbox"/> FBI <input type="checkbox"/> Federal <input checked="" type="checkbox"/> Local or State	Date <i>10-6-94</i>
Delivered by <i>United Parcel Co.</i>	Accepted by	BuFile # <i>95A-HQ-1075008</i>	

Suspect(s) <i>ORANTHAL J. Simpson</i>	Victim(s) <i>Nicole Simpson - V Ronald Goldman - V</i>
--	---

Offense <i>Homicide</i>	Place and date of offense <i>CA.</i>
Agency case # <i>94-08-17431</i>	

Date of hearing, grand jury, trial, or reason why expeditious handling is necessary  
*9/94*

Prev. exams this case <input checked="" type="checkbox"/> Yes <input type="checkbox"/> No	Evid. located Room # <i>3322C</i>	Report to be directed to
--	--------------------------------------	--------------------------

Copies to	Evidence to be returned to <input type="checkbox"/> Mailed Back <input type="checkbox"/> Picked Up by Contributor
-----------	---

Brief Facts covering case

Description of evidence <i>Pair of Bruno Magli Shoes</i>	Exams requested <i>Comparison</i>
---	--------------------------------------

(This space for blocking)

UMA SHOE COMPANY  
BRUNO MAGLI  
75 TRIANGLE BOULEVARD  
CARLSTADT, NJ 07072

UPS SHIPPER NO.  
NJ: 078-145  
PKG ID NO: 024661

CLASS PO:

CARTONS: 1 OF 1

SHIP TO:

ROOM 33-72C FBI-JEH BUILD  
10TH STREET & PENNS AVE  
WASHINGTON DC 20535

8/17/94

UPS NEXT DAY AIR TRACKING LABEL



4

N

078-145

TRACKING NO. 0157 5835 932

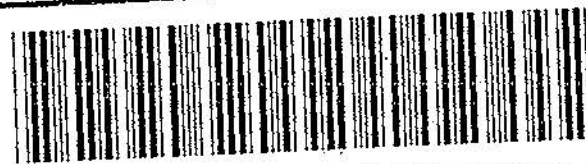

0157 5835 932

EXTREMELY URGENT

© 1994 UPS of NY, NY  
United Parcel Service of  
America, Inc.

b6  
b7c

FEDERAL BUREAU OF INVESTIGATION  
UNITED STATES DEPARTMENT OF JUSTICE

Laboratory Work Sheet

To: Los Angeles Police Department  
555 Ramirez Street  
Los Angeles, California 90012

Date:

FBI File No. 95A-HQ-1075008 - *VA*

Lab No. 41006016 S/D UJ QJ

Reference: Communication received August 30, 1994

Your No. 94-08-17431

Re: ORENTHAL J. SIMPSON - SUSPECT;  
NICOLE SIMPSON,  
RONALD GOLDMAN - VICTIMS;  
HOMICIDE

Specimens received: August 30, 1994

Specimens:

ALSO SUBMITTED:

Fax received 8/30/94 from UMA Shoe Company with list  
of stores and addresses

Please Furnish Complete Information

Agency submitting evidence <i>Los Angeles Police Dept 555 Ramirez Street Los Angeles, CA 90012</i>		<input type="checkbox"/> FBI <input type="checkbox"/> Federal <input checked="" type="checkbox"/> Local or State	Date <i>10-6-94</i>
Delivered by <i>FAX from UMA Co.</i>	Accepted by	Laboratory #  BuFile # <i>95A-HQ-1075008</i>	

Suspect(s) <i>ORANTHAL J. Simpson</i>	Victim(s) <i>Nicole Simpson - V Ronald Goldman - V</i>
--	---

Offense <i>Homicide</i>	Place and date of offense <i>CA.</i>
Agency case # <i>94-08-17431</i>	

Date of hearing, grand jury, trial, or reason why expeditious handling is necessary  
*9/94*

Prev. exams this case <input checked="" type="checkbox"/> Yes <input type="checkbox"/> No	Evid. located Room # <i>3372c</i>	Report to be directed to
--	--------------------------------------	--------------------------

Copies to	Evidence to be returned to <input type="checkbox"/> Mailed Back <input type="checkbox"/> Picked Up by Contributor
-----------	---

Brief Facts covering case

Description of evidence <i>AS; Faxed list of stores</i>	Exams requested <i>COMPARISON</i>
(This space for blocking)	

(Use reverse side if necessary for additional evidence)

FEDERAL BUREAU OF INVESTIGATION  
UNITED STATES DEPARTMENT OF JUSTICE

Laboratory Work Sheet

To: Los Angeles Police Department  
555 Ramirez Street  
Los Angeles, California 90012

Date:

FBI File No. 95A-HQ-1075008 *MF*

Lab No. 41018001 *D/S* UJ QJ

Reference: Communication received 10/14/94

Your No. 94-08-17431

Re: ORENTHAL J. SIMPSON - SUSPECT;  
NICOLE SIMPSON;  
RONALD GOLDMAN - VICTIMS;  
HOMICIDE

*Q87 - Q99 and K37*  
*to [ ] 1/12/95* b6  
*[ ] to [ ] 1/20/95* b7C

Specimens received: October 14, 1994

Specimens:

- Q-87 One 3 x 5 inch photograph, labeled P#1627, of dress, item #86
- Q-88 Four 3 x 5 inch photographs, labeled P#1623 through P#1626 of dress, item #86
- Q-89 Five 3 x 5 inch photographs, labeled P#1628 through P#1632, of jeans, item #79
- Q-90 Twenty-one 3 x 5 inch photographs, labeled P#1154 through P#1174, of jeans, item #79
- Q-91 Five 3 x 5 inch photographs, labeled P#1175 through P#1179, of white socks, item #80
- Q-92 Eighteen 3 x 5 inch photographs, labeled P#1180 through P#1197, of clothing item #81.



- Q-93 Six 3 x 5 inch photographs, labeled P#1198 through P#1203, of dress, item #86.
- Q-94 Three 3 x 5 inch photographs, labeled P#1204 through P#1206 of underwear, item #87.
- Q-95 Seven 3 x 5 inch photographs, labeled P#36 through P#42, of victim SIMPSON and adjacent tiled walkway
- Q-96 Thirteen 3 x 5 inch photographs, labeled P#45 through P#57 of footwear impressions on tiled walkway.
- Q-97 Six 3 x 5 inch photographs, labeled P#62 through P#67, of footwear impressions on steps
- Q-98 Three 3 x 5 inch photographs, labeled P#70 through P#72, of steps
- Q-99 Twenty 3 x 5 inch photographs, labeled P#368 through P#386 and P#390, of footwear impressions on walkway
- K-37 Twenty five 3 x 5 inch photographs labeled P1040 through P1063, of PATAUGAS boots of victim GOLDMAN, European size 44, US size 11 item #78

FEDERAL BUREAU OF INVESTIGATION  
UNITED STATES DEPARTMENT OF JUSTICE

Laboratory Work Sheet

To: Los Angeles Police Department  
555 Ramirez Street, SP. 270  
Los Angeles, California 90012

Date:

FBI File No. 95A-HQ-1075008

Lab No. 41019001 D/S UJ QJ

Reference: Examination at Los Angeles Police Department  
September 1, 1994

Your No. 94-08-17431

Re: ORENTHAL J. SIMPSON - SUSPECT;  
NICOLE SIMPSON - VICTIM;  
RONALD GOLDMAN - VICTIM;  
HOMICIDE

to  10/19/94

b6  
b7c

Specimens received: September 1, 1994

Specimens:

- Q-100 Photographs of luminol processing of floor mat, item #33, on September 1, 1994 and accompanying photographic log.
- Q-101 Color photographs of carpet and Leuco Crystal Violet processing of floor mat, item #33, on September 1, 1994 and accompanying photographic log.

DATE: 10/20/94  
TO: The Honorable Lance A. Ito  
Criminal Courts Building  
Department 103  
210 West Temple Street  
Los Angeles, California 90012

Re: ORENTHAL J. SIMPSON - SUSPECT;  
NICOLE SIMPSON AND RONALD GOLDMAN -  
VICTIMS;  
HOMICIDE

Invoice of Contents

Description of Contents:

Report

Q48-Q77, Q82, Q83, Q100, Q101 and K32 photographs

FBI File#	95A-HQ-1075008
	40808026 S/D UJ
Case#	40817019 S UJ
	40829008 S UJ
	40912024 D QJ
	40920013 D QJ
	40923001 D QJ
Your#	40927003 S/D UJ
	40929001 S UJ
<input type="checkbox"/> Return to	41006015 S/D UJ
	41006016 S/D UJ
Room	41006017 S/D UJ
	41018001 D/S UJ
Ext.	41019001 D/S UJ

Shipping# \_\_\_\_\_

SHIPPING METHODS

Air Freight and Express Services

- Overnight
- 2-Day Standard Service
- Saturday Delivery
- Economy (2-3 Days Service)
- Deferred (4-5 Days Service)

10-20-94

125 0332 657

125 0332 641

- Mail Room: 1B327, TL 152  
(registered mail)
- FMSS - Supply Room, 1B353  
(not registered)

Hazardous Materials Only

Weight of Hazardous Materials:

Packaged By \_\_\_\_\_  
Signature

Date \_\_\_\_\_

All items listed above are contained in this package.

A detailed description items will be found in Bureau communication dated 10/20/94

DATE: 10/20/94

TO: The Honorable Lance A. Ito  
Criminal Courts Building  
Department 103  
210 West Temple Street  
Los Angeles, California 90012

Re:

ORENTHAL J. SIMPSON - SUSPECT;  
NICOLE SIMPSON AND RONALD GOLDMAN -  
VICTIMS;  
HOMICIDE

Invoice of Contents

Description of Contents:

Report

Q48-Q77, Q82, Q83, Q100, Q101 and K32 photographs

FBI File#	95A-HQ-1075008-410
	40808026 S/D UJ
Case#	40817019 S UJ
	40829008 S UJ
	40912024 D QJ
	40920013 D QJ
	40923001 D QJ
Your#	40927003 S/D UJ
	40929001 S UJ
<input type="checkbox"/> Return to	41006015 S/D UJ
	41006016 S/D UJ
Room	41006017 S/D UJ
	41018001 D/S UJ
Ext.	41019001 D/S UJ

Shipping# \_\_\_\_\_

SHIPPING METHODS

Air Freight and Express Services

- Overnight
- 2-Day Standard Service
- Saturday Delivery
- Economy (2-3 Days Service)
- Deferred (4-5 Days Service)

- Mail Room: 1B327, TL 152  
(registered mail)
- FMSS - Supply Room, 1B353  
(not registered)

Hazardous Materials Only

Weight of Hazardous Materials:

Packaged By \_\_\_\_\_  
Signature

Date \_\_\_\_\_

All items listed above are contained in this package.

A detailed description items will be found in Bureau communication dated 10/20/94



FEDERAL BUREAU OF INVESTIGATION  
WASHINGTON, D. C. 20535

48  
1 - Mr. [redacted] b6  
1 - Mr. [redacted] b7C

To: The Honorable Lance A. Ito  
Criminal Courts Building  
Department 103  
210 West Temple Street  
Los Angeles, California 90012

Date: November 15, 1994  
FEDERAL EXPRESS

FBI File No. 95A-HQ-1075008  
40808026 S/D UJ QJ  
Lab No. 40817019 S UJ  
40829005 S UJ  
40912024 D QJ  
40920013 D QJ  
40923001 D QJ  
40927003 S/D UJ QJ  
40929001 S UJ  
41006015 S/D UJ QJ  
41006016 S/D UJ QJ  
41006017 S/D UJ QJ  
41018001 D/S UJ QJ  
41019001 D/S UJ QJ  
41026003 S/D UJ QJ

Reference: SEE REFERENCE BELOW

Your No. 94-08-17431

Re: ORENTHAL J. SIMPSON - SUSPECT;  
NICOLE SIMPSON AND RONALD GOLDMAN -  
VICTIMS;  
HOMICIDE

Specimens received: August 19, 1994

Reference: Communications dated August 8, 1994, August 16, 1994,  
August 29, 1994, September 5, 1994, September 16, 1994,  
September 17, 1994, September 26, 1994 September 28, 1994 and  
October 26, 1994 and communication receipts dated August 19, 1994,  
August 30, 1994, August 9, 1994, October 14, 1994 and September 1, 1994

Specimens personally delivered by Detective Philip L. Vannatter on  
October 26, 1994, under cover of communication dated October 26, 1994  
(41026003 S/D UJ QJ):

- Q102 Jeans (#79)
- Q103 Dress (#86)
- Q104 Glass microscope slide (#332)

*95A-HQ-1075008-45*

RESUBMITTED ITEMS FROM FBI LABORATORY NUMBER 40808026 S/D UJ QJ:

- Q8A-Q8C Containers
- Q8B1 Glass microscope slide

Page 1  
[redacted] (5)  
MAIL ROOM

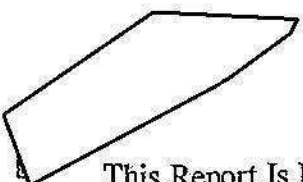

(over)

Result of examination:

This report supplements the FBI Laboratory reports dated September 7, October 3 and October 20, 1994. A complete listing of submitted items can be found in those reports.

Bluish-black cotton fibers that are alike microscopically were found in specimens Q1, Q3, Q23 and Q27. These fibers could have originated from the same source. The source of these fibers is unknown to the Laboratory.

A blue cotton fiber microscopically like fibers found in specimen K19 was found in the Q7 specimen. While K19 cannot be eliminated as a possible source of the Q7 fiber, the commonness of this type of fiber limits its evidential value.

Off-white cotton fibers that appear "bloody" were found in or on specimens Q1/Q3, Q7, Q8 and Q47. These fibers are similar to fibers found in specimen K18. While K18 cannot be eliminated as a possible source of the off-white cotton fibers, the commonness of this type of fiber limits its evidential value.

A blue cotton fiber was found on the Q104 glass microscope slide. The source of this fiber could not be determined.

Other Laboratory examinations are in progress and you will be subsequently advised of their results and of the disposition of the submitted items.

Please call Supervisory Special Agent  (202) 324-4344, if you have any questions concerning the results of examinations in this case.

b6  
b7c

Laboratory #'s 40808026 S/D UJ QJ  
40817019 S UJ  
40829005 S UJ  
40912024 D QJ  
40920013 D QJ  
40923001 D QJ  
40927003 S/D UJ QJ  
40929001 S UJ  
41006015 S/D UJ QJ  
41006016 S/D UJ QJ  
41006017 S/D UJ QJ  
41018001 D/S UJ QJ  
41019001 D/S UJ QJ  
41026003 S/D UJ QJ (new case - list spec's)

Partial report

Result of Examination:

This report supplements the FBI Laboratory reports dated September 7, October 3 and October 20, 1994. A complete listing of submitted items can be found in those reports.

Bluish-black cotton fibers that are alike microscopically were found in specimens Q1, Q3, Q23 and Q27. These fibers could have originated from the same source. The source of these fibers is unknown to the Laboratory.

A blue cotton fiber microscopically like fibers found in specimen K19 was found in the Q7 specimen. While K19 cannot be eliminated as a possible source of the Q7 fiber, the commonness of this type of fiber limits its evidential value.

Off-white cotton fibers that appear "bloody" were found in or on specimens Q1/Q3, Q7, Q8 and Q47. These fibers are similar to fibers found in specimen K18. While K18 cannot be eliminated as a possible source of the off-white cotton fibers, the commonness of this type of fiber limits its evidential value.

A blue cotton fiber was found on the Q104 glass microscope slide. The source of this fiber could not be determined.

Other Laboratory examinations are in progress and you will be subsequently advised of their results and of the disposition of the submitted items.

RECORDED  
10/26/94

FEDERAL BUREAU OF INVESTIGATION  
UNITED STATES DEPARTMENT OF JUSTICE

10/26/94

b6  
b7c

Laboratory Work Sheet

To: The Honorable Lance A. Ito  
Criminal Courts Building  
Department 103  
210 West Temple Street  
Los Angeles, California 90012

Date:

FBI File No. 95A-HQ-1075008-45

Lab No. 41026003 S/D UJ QJ

Reference: Communication dated October 26, 1994

Your No.

Re: ORENTHAL J. SIMPSON - SUSPECT;  
NICOLE SIMPSON AND RONALD GOLDMAN - VICTIMS;  
HOMICIDE

Specimens received: October 26, 1994

Specimens personally delivered by Detective Philip L. Vannatter  
on October 26, 1994:

- Q102 Jeans (#79)
- Q103 Dress (#86)
- Q104 Glass microscope slide (#332)

Q102 - Q103 to  
QJ 10/26/94  
10/26/94  
Q8 to [redacted] 10/26  
EQ104 for delivery to [redacted]  
[redacted] 10/26/94

b6  
b7c

Q8 cleared 10/26/94

RESUBMITTED ITEMS FROM FBI LABORATORY NUMBER 40808026 S/D UJ QJ:

- Q8A-Q8C Containers
- Q8B1 Glass microscope slide



41026003 S/D UJ QJ

Notes

Q8B1 remounted in permount and photographed with polaroid

Q102 - Q103 - given to  to be photographed 10/26/94

Q104 - glass microscope slide with a blue cotton-fiber (drymount)

rec'd in double cardboard mailer marked #332

mounted on new glass microscope slide

note - to match to K19 (40817019)

[Results Q8 received in mantle envelope]

Note: Q8, Q104 and K7 (40808026) given to <sup>Det.</sup> Vandaster on  
10/26/94 for delivery to

b6  
b7c

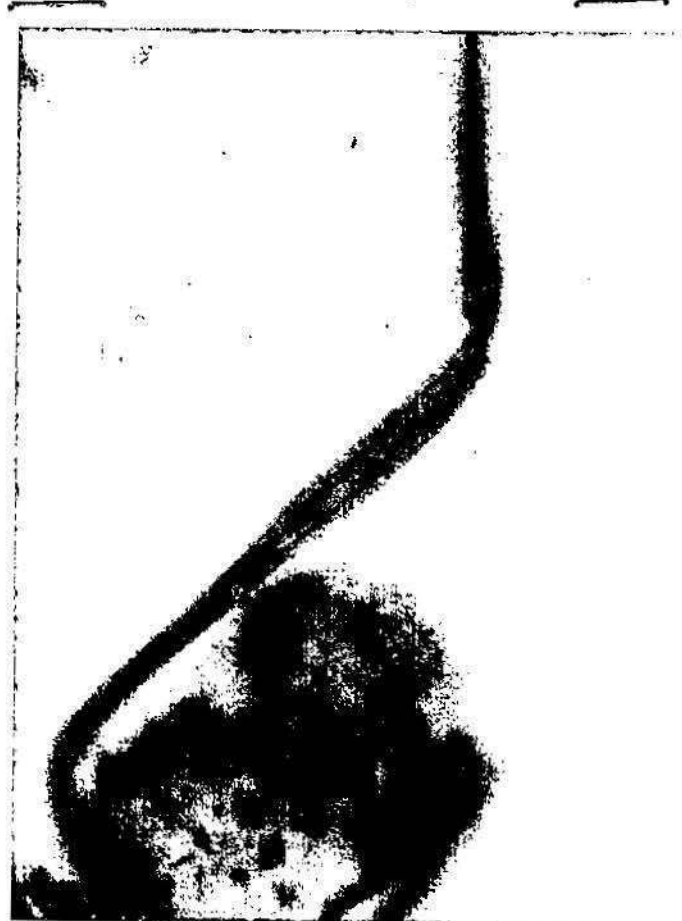

Groß 200



10/26/94 0881

[H1026 083]

RECORDED  
9/16/94  
XXX

FEDERAL BUREAU OF INVESTIGATION  
UNITED STATES DEPARTMENT OF JUSTICE

Laboratory Work Sheet

9/20/94

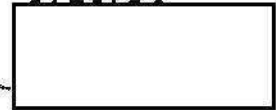

To: Los Angeles Police Department  
555 Ramirez Street, SP. 270  
Los Angeles, California 90012

Date:

FBI File No. 95A-HQ-1075008 *43*

Lab No. 40912024 D QJ

b6  
b7C

Reference: Letter dated September 5, 1994

Your No. 94-08-17431

Re: ORENTHAL J. SIMPSON - SUSPECT;  
NICOLE SIMPSON,  
RONALD GOLDMAN - VICTIMS;  
HOMICIDE

*K20 - K31 soles to*  
*1/12/95*



Specimens received: September 12, 1994

Specimens:

U 2887 outsoles received from S.I.L.G.A. GOMMA,  
Civitanova Marche (MC), Italy, further described as follows:

- K20 Left U 2887, size 42
- K21 Right U 2887, size 42
- K22 Left U 2887, size 43
- K23 Right U 2887, size 43
- K24 Left U 2887, size 44
- K25 Right U 2887, size 44

K26 Left U 2887, size 45  
K27 Right U 2887, size 45  
K28 Left U 2887, size 46  
K29 Right U 2887, size 46  
K30 Left U 2887, size 47  
K31 Right U 2887, size 47

Violation(s): HOM  
 Violation date:  
 Violation location:  
 Victim:  
 SIMPSON, NICOLE  
 GOLDMAN,  
 Subject:  
 SIMPSON,

Lab No: 40912024 S  
 City: LOS ANGELES, CA PD  
 Form: LF 09-05-94  
 Bufile No: 95A-HQ-1075008  
 Contributors No:

Remarks:

Status 1 Status 2 Status 3 Category: 2  
 Trial Importance Doc\Sp Complex Volume Await Evid Buded: 10-11-94

Ack Type: 7- \_\_\_\_\_ Principal Unit: \_\_\_\_\_ SFO \_\_\_\_\_ UC \_\_\_\_\_

Examiner(s)	Symbols	Evid./Exams	Date Delv	Date Ret	Dict Date	Partial/Final Date(s)
_____	UJ	_____	_____	_____	_____	_____
_____	QJ	_____	_____	_____	_____	_____
_____	_____	_____	_____	_____	_____	_____
_____	_____	_____	_____	_____	_____	_____
_____	_____	_____	_____	_____	_____	_____

Q \_\_\_\_\_ K \_\_\_\_\_ Items \_\_\_\_\_ Evidence ret: \_\_\_\_\_

Resub? NO Request? NO Return No: \_\_\_\_\_  
 Call when ready? \_\_\_\_\_ EXT \_\_\_\_\_  
 Latent? YES NO Q tabs? YES NO Print \_\_\_\_\_ Assignment Card(s)

Previous Submission(s):	ITEMS	QS	KS
40829005 S UJ LOS ANGELES CA CL LF 08-29-94		80-81	
40817019 S UJ LOS ANGELES CA PD LT 08-16-94		78-79	8-19
40808026 S UJ QJ LOS ANGELES CA PD LF 08-08-94		1-77	1-7

Parcel Method and No:   
 Received In ECC: 09-12-94

\_\_\_\_ SFO, RM 3266  
 \_\_\_\_ ECC, RM 3233  
 \_\_\_\_ RM  
 \_\_\_\_ WPC, RM 3421

b6  
 b7c

RECORDED  
9/16/94  
XXX

FEDERAL BUREAU OF INVESTIGATION  
UNITED STATES DEPARTMENT OF JUSTICE

9/20/94



b6  
b7c

Laboratory Work Sheet

To: Los Angeles Police Department  
555 Ramirez Street  
Los Angeles, California 90012

Date:

FBI File No. 95A-HQ-1075008

Lab No. 40920013 D QJ

Reference: Airbill dated 9/16/94

Your No. 94-08-17431

Re: ORENTHAL J. SIMPSON - SUSPECT;  
NICOLE SIMPSON,  
RONALD GOLDMAN - VICTIMS;  
HOMICIDE

Specimens received: September 20, 1994

K32 to   
10/19/94

Specimens:

K32 8 X 10 photographs with subject and 8 X 10  
photographs of enlargement of shoes of subject

add 10/20  
to

b6  
b7c

Evidence Receipt (to be used in lieu of correspondence covering evidence submissions to the Laboratory)  
7-16 (Rev. 4-7-82)

Please Furnish Complete Information

Agency submitting evidence <i>City of Los Angeles Police Dept.</i>		<input type="checkbox"/> FBI <input type="checkbox"/> Federal <input checked="" type="checkbox"/> Local or State	Date <i>9-20-94</i>
Delivered by <i>FED Express</i>		Accepted by	Laboratory # <i>40920013 DQJ</i>
Suspect(s) <i>Simpson</i>		BuFile # <i>95A-HQ-1075008</i>	

Victim(s) <i>Simpson GOLDMAN</i>	Offense <i>Homicide</i>	Place and date of offense
Agency case #		

Date of hearing, grand jury, trial, or reason why expeditious handling is necessary

Prev. exams this case <input checked="" type="checkbox"/> Yes <input type="checkbox"/> No	Evid. located Room # <i>3372c</i>	Report to be directed to
--	--------------------------------------	--------------------------

Copies to	Evidence to be returned to <input type="checkbox"/> Mailed Back <input type="checkbox"/> Picked Up by Contributor
-----------	---

Brief Facts covering case

Description of evidence <i>Photographs</i>	Exams requested <i>Comparison</i>
(This space for blocking)	



USE THIS AIRBILL FOR SHIPMENTS WITHIN THE CONTINENTAL U.S.A., ALASKA AND HAWAII  
 USE THE INTERNATIONAL AIRWAYBILL FOR SHIPMENTS TO PUERTO RICO AND ALL USN U.S. LOCATIONS.  
 QUESTIONS? CALL 800-238-5355 TOLL FREE.

AIRBILL  
 PACKAGE  
 TRACKING NUMBER

6303571293



2338M 6303571293  
 SENDER'S FEDERAL EXPRESS ACCOUNT NUMBER Date  
 1129-8632-4 7-16-94

From (Your Name) Please Print  
**PHILLIP VANWATTER**  
 Company  
 Your Phone Number (Very Important) (213) 4852531  
 Department/Floor No

To (Recipient's Phone Number Very Imp.) (202) 324300  
 Department/Floor No

Street Address  
**CITY ORIL A/ POLICE DEPT**  
**150 N LOS ANGELES ST**  
 City State ZIP Required  
**LOS ANGELES CA 90012**

Exact Street Address (We Cannot Deliver to P.O. Boxes or P.O. Zip Codes)  
**FBI-JEH BUILDING ROOM 3372 C**  
**10TH ST. AND PENNSYLVANIA AVE.**  
 City State ZIP Required  
**WASHINGTON D.C. 20535**

YOUR INTERNAL BILLING REFERENCE INFORMATION (optional) (First 24 characters will appear on invoice.)

PAYMENT 1  Bill Sender's Acct. No. Req'd 2  Bill Recipient's FedEx Acct. No. Full in Account Number below 3  Bill 3rd Party FedEx Acct. No. Full in Account Number below (req'd) 4  Bill Credit Card Full in Credit Card No. below (req'd) Exp. Date  
 Cash/Check  Acct./Credit Card No.

4 SERVICES (Check only one box)  
 Priority Overnight (Delivery by next business morning)  
 11  OTHER PACKAGING  
 16  FEDEX LETTER  
 13  FEDEX PAK  
 14  FEDEX TUBE  
 Economy Two-Day (Delivery by second business day)  
 30  ECONOMY  
 Standard Overnight (Delivery by next business afternoon to Saturday delivery)  
 51  OTHER PACKAGING  
 56  FEDEX LETTER  
 52  FEDEX PAK  
 53  FEDEX BOX  
 54  FEDEX TUBE  
 Government Overnight (Restricted for authorized users only)  
 46  GOVT LETTER  
 41  GOVT PACKAGE

5 DELIVERY AND SPECIAL HANDLING (Check services required)  
 HOLD FOR PICK-UP (Fill in Box H) 1  WEEKDAY or 31  SATURDAY  
 DELIVER 2  WEEKDAY or 3  SATURDAY (Extra charge, not available to all locations)  
 4  DANGEROUS GOODS (Extra charge)  
 5   
 6  DRY ICE (Dangerous Goods Shipper's Declaration req'd)  
 7  OTHER SPECIAL SERVICE  
 9  SATURDAY PICK-UP (Extra charge)  
 12  HOLIDAY DELIVERY (Extra charge)

6 PACKAGES WEIGHT in Pounds only  
 Total Total  
 DIM SHIPMENT (Charge on Weight)  
 lbs.  
 Received At:  Regular Stop  Drop Box  B.S.C.  Station  
 On-Call Sign

IF HOLD FOR PICK-UP, Print FEDEX Address Here  
 Street Address City State ZIP Required  
 Emp. No. Date  
 Cash Received  
 Return Shipment  
 Third Party  Chg. To Del  Chg. To Hold  
 Street Address City State Zip  
 Received By: X  
 Date/Time Received FedEx Employee Number  
 Release Signature:

Federal Express Use  
 Base Charges  
 Declared Value Charge  
 Other 1  
 Other 2  
 Total Charges  
 REVISION DATE 6/92  
 PART # 137204 FXEM 11/92  
 FORMAT #106  
**136**  
 © 1991-92 FEDEX  
 PRINTED  
 U.S.A.



RECORDED  
9/19/94  
XXX

FEDERAL BUREAU OF INVESTIGATION  
UNITED STATES DEPARTMENT OF JUSTICE

9/23/94

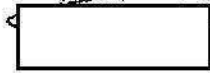

b6  
b7c

Laboratory Work Sheet

To: Los Angeles Police Department  
555 Ramirez Street, SP. 270  
Los Angeles, California 90012

Date:

FBI File No. 95A-HQ-1075008

Lab No. 40923001 D QJ

Reference: Air bill dated 9/17/94

Your No. 94-08-17431

Re: ORENTHAL J. SIMPSON - SUSPECT;  
NICOLE SIMPSON,  
RONALD GOLDMAN - VICTIMS;  
HOMICIDE

K33 - K34 and A/S +  
 1/12/95

Specimens received: September 23, 1994

Specimens:

One pair (1) U 2887 outsoles received from S.I.L.G.A. GOMMA,  
Civitanova Marche (MC), Italy, further described as follows:

- K33 Left U 2887, size 46
- K34 Right U 2887, size 46

ALSO SUBMITTED:

Five (5) page computer printout, ~~list of distributors~~

RECORDED  
9/27/94  
XXX

FEDERAL BUREAU OF INVESTIGATION  
UNITED STATES DEPARTMENT OF JUSTICE

9/27/94

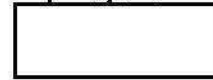

b6  
b7C

Laboratory Work Sheet

To: Los Angeles Police Department  
555 Ramirez Street, SP. 270  
Los Angeles, California 90012

Date:

FBI File No. 95A-HQ-1075008

Lab No. 40927003 S/D UJ QJ

Reference: Receipt dated 9/26/94

Your No. 94-08-17431

Re: ORENTHAL J. SIMPSON - SUSPECT;  
NICOLE SIMPSON - VICTIM;  
DONALD GOLDMAN - VICTIM;  
HOMICIDE

Specimens received: September 27, 1994

Q83 <sup>Q83 to</sup>  
□ 10/19/94

Specimens:

Q82 - Q83

Two (2) color photographs and negatives relating  
to victim "Nicole Simpson"

*of back of*



RECORDED

12/8/94

[Redacted]

FEDERAL BUREAU OF INVESTIGATION  
UNITED STATES DEPARTMENT OF JUSTICE

12/1/94

[Redacted]

Laboratory Work Sheet

b6  
b7C

Date:

To: The Honorable Lance A. Ito  
Criminal Courts Building  
210 West Temple Street  
Los Angeles, California 90012

FBI File No. 95A-HQ-1075008 - *HL*

Lab No. 41201032 S UJ

Reference: Communication dated December 1, 1994

Your No. 940817431

Re: ORENTHAL J. SIMPSON - SUSPECT;  
NICOLE SIMPSON AND RONALD GOLDMAN - VICTIMS;  
HOMICIDE

Specimens received: December 1, 1994

Specimens personally delivered by Mrs. [Redacted] on  
December 1, 1994:

b6  
b7C

K37 Head hair sample from [Redacted] (Item number 349)

K38 Head hair sample from [Redacted] (Item number 350)

K39 Head hair sample from [Redacted] (Item number 351)

K40 Head hair sample from [Redacted] (Item number 352)

K41 Head hair sample from [Redacted] (Item number 353)

K42 Head hair sample from <sup>PHIL VANNAITER</sup> MARK FUHRMAN (Item number 354)

K43 Head hair sample from MARK FUHRMAN (Item number 355)

K44 Head hair sample from [Redacted] (Item number 356)

K45 Head hair sample from [Redacted] (Item number 357)

b6  
b7C

- K46 Head hair sample from MICHELE KESTLER (Item number 358)
- K47 Head hair sample from [redacted] (Item number 359)
- K48 Head hair sample from [redacted] (Item number 360)
- K49 Head hair sample from [redacted] (Item number 361)
- K50 Head hair sample from [redacted] (Item number 362)
- K51 Head hair sample from [redacted] (Item number 363)
- K52 Head hair sample from [redacted] (Item number 364)
- K53 Dog hair sample - CHACHI (Item number 365)
- K54 Dog hair sample - KATO (Item number 366)

b6  
b7c

Laboratory # 41201032

Notes

K37 - K54 - Manila evidence envelopes (sealed) containing hair samples  
These envelopes were received in a sealed brown cardboard box  
personally delivered by [redacted] on 12/1/94. <sup>b6</sup>  
Hairs rec'd in folded paper (lbs with comb) <sup>b7c</sup>

Micron:

K37: Black / dk br no hki ↓ 5" surface gel / appear straightened

(2 slides)

C - Med thk, prot red to great, <sup>slightly reddish -</sup> clear, inner deli fair, prominent slow fibers

(R/S)

C - Gross red / dev. hvy / prominent clumping / one sided

M - Absent hairs lighter distally (more reddish brown)

K38: Black hki Mchrs w/ roots - gray hairs in sample ↓ 3"

(2 slides)

C - Thin to red / inner deli poor-fair / clear / slightly wavy

(R/S)

C - Gross red / dev. v hvy / hvy patching / hvy streaking / one side - for sparse

M - Absent to contrib dk (thin to red) anor. to granular

K39: Black to gray no hki w/ roots ↓ 4"

(2 slides)

C - Med thk / clear / inner deli fair / surface gel

(R/S)

C - Gross large / gross large / one sided / hvy clumping

M - Absent to disc dk (thin)

K40: Red. fine br co hki w/ roots ↓ 3" gray hairs in sample

(2 slides)

C - fine / indist to clear / prot slt / inner deli poor / peripheral distrib of pig

(R/S)

C - Gross fine / v. hvy for / dev. lt / one side large dk are to numerous

M - Disc dk to trace (granular appearance)

K41: fine br co hki ↓ 4" w/ roots

(2 slides)

C - Thin / color indist / inner deli poor - surface gel

(R/S)

C - Gross fine / dev. lt to red / v. abundant one side (small-dk) / for prox. to throat

M - Absent to trace dk

(next page)

Lab # 41201032

Notes (cont'd)

K42: Lt br Cokhi w/roots ↓ 3" grey hki in sample

2 slides

C- Thin / clear / prot stk / inner deli para - surface gel?

(R/S)

C- Gross fine / moderate cellular coarseness / ovoids small (ave) / foci sparse <sup>abundant</sup>

m - Absent to trace clear to dk (granular)

K43: Br Cokhi w/roots ↓ 2" fine grey brown hki in sample

2 slides

C- Med thk / clear / med prot mass / inner deli fine

(R/S)

C- Gross fine / patchiness and streaking / medial coarseness

m - Absent to trace clear and dark

K44: Dk br Cokhi w/roots ↓ 4" grey hki in sample

2 slides

C- Med thk / clear / inner deli good / surface gel - spray? / prot stk

(R/S)

C- Gross red / hy "clumps" / streaking / ovoids ave (blk - round)

m - Absent to trace clear

K45: Br Cokhi ↓ 3 1/2" w/roots

2 slides

C- Med thk / clear / prot med / looping / med. coarseness

(R/S)

C- Gross fine / des. med to hy / foci sparse / streaking

m - Absent to disc dk (dark hair only)

K46: Orange red Cokhi ↓ 4" surface gel? - black roots - grey roots -

2 slides

C- Thin / prot prominent / reparation / inner deli para - / looping

(R/S)

C- Gross fine / v. hy foci / ovoids sparse

m - Absent to trace dk (granular) to disc dk.

K47: Black hki Mchrs w/roots ↓ 3"

2 slides

C- Med thk / coarse / prot red to great / inner deli good / looping

(R/S)

C- Gross red / des. v. hy / hy patching / ovoids - foci sparse

m - Absent to disc dk / clear

(next page)

Notes (cont'd)

K48: Blended br Co Mi 1/4" w/roots Mechanical beads (perm?)

3 slides

- c- Med blk/clear/prom. protrusion / inner-deli fair
- c- Green fair / den red / voids and fsi spaces
- m- Absent to disc etc and clear

K49: Black to gray Mi Colms 1/4" (w/roots)

3 slides

- c- Med blk / clear / inner deli good
- c- Green fair / patches / voids numerous (black) / fsi spaces / den. v hazy
- m- Absent to disc clear and blk.

K50: Br - gray Colmi w/roots 1/4" (mostly brown)

3 slides

- c- Med blk / clear / coarse / prot red / looping
- c- Green fair / one-red / den. med / medial coarse / fsi - voids moderate
- m- Absent

K51: Blk No Mi's w/roots (short) gray black color

3 slides

- c- Thin / prot s/lk / inner-deli fair prom. beads
- c- Green med / den. hazy / slumping med. / patches / fsi - voids sparse
- m- Abs. to disc etc to contide

K52: ! Dic br No Mi's w/roots and without

3 slides

- c- Med to thick / inner deli good / coarse splintered fias
- c- Green med / prominent clumping / one-sided void / fsi - voids sparse
- m- Absent to cont etc (lower med)

3 slides

K53: Black doghair - not specifically clear

3 slides

K54: White / tan / brown dog hair not specifically clear.

Note: No Mi's lines above lens on vial/micrometers items



41201032

Notes

Dog hair comparisons

Q1 - couple dog fur hairs like K54 - KATO

Q3c - white fur hairs like K57 (one with root)

Q7a - black animal hair (no root) s/d K53 - Chechi (slightly differ. in color v. similar; however)

Q7b - white dog hair (dark tip) like K54 - KATO

No dog hairs like K53 in debris from Goldman / Nizale's clothing (see Q25)

No dog hairs like K53 on / in items from knit hat.

Dog hairs on Q34 (athletic bag) unlike K53 - K54  
(see other notes)

PROPERTY REPORT

Page 1 of 2 70-10.01.0 (R.8/89)

IF EVIDENCE CONT. COMPLETE SHADED

\*ONLY IF NOT EVID. CONT. COMPLETE ENTIRE FORM.

<input type="checkbox"/> NARC	<input type="checkbox"/> FIREARM	<input type="checkbox"/> SEARCH WARRANT	<input type="checkbox"/> MONEY	TOTAL U.S. CURR. BKD.	EVID. CONT. NON-EVID. CONT.	DR. #	DATE DRUG EVAL. TAKEN INTO CUSTODY
						94-08-17431	6-12-94

DATE AND TIME THIS REPORT 11-30-94 1600	DATE PROPERTY BKD. 11-30-94	IF RELATED TO PREVIOUSLY BOOKED EVIDENCE, ORIG. EVID. BKD. TO (IN THIS CASE COMPLETE ENTIRE REPORT) SIMPSON, NICOLE		DATE DRUG EVAL. TAKEN INTO CUSTODY 6-12-94
RESIDENCE ADDRESS - DECEASED -		ARRESTEE <input type="checkbox"/> EVID. CONT. OF ARREST REPORT	DOB	CHARGE SIMPSON, ORENTHAL J.
RESIDENCE ADDRESS (BUS. ADDRESS IF VICT. IS BUSINESS)		VICTIM <input type="checkbox"/> EVID. CONT. OF PIR (IF NO ARRESTEE)		R - <input type="checkbox"/> X
RESIDENCE ADDRESS		<input type="checkbox"/> OWNER OR IF UNKNOWN <input type="checkbox"/> FINDER/POSSESSOR		B - <input type="checkbox"/>
AREA OR CITY, & DATE CRIME OCCUR. WLA 6-12-94	TYPE OF PREMISES	DEPT. EMPLOYEE IF BOOKED TO	SERIAL NO.	DIVISION
IS THIS STOLEN PROPERTY? No	PROBABLE CRIME 187. P.C.	<input checked="" type="checkbox"/> FELONY <input type="checkbox"/> MISO.	DATE & TIME PROP. TAKEN INTO POLICE CUSTODY -- LOCATION -- Various; Various (see below)	
IS THIS FOUND PROPERTY? No	DATE & TIME FOUND PROPERTY DISCOVERED			RD, OR CITY IF OUTSIDE

INVESTIGATIVE UNIT RHD	PROP. BKD. AT ECU	NOTIFICATIONS - PERSONS & UNITS	CONNECTING REPORTS - TYPE & DR Crime, Death, Prop. - same DR
---------------------------	----------------------	---------------------------------	---

Use Of Evidence Continuation: Use only with Arrest Report or, if no Arrest Report, with PIR. Do not use if evidence is related to previously booked evidence. To book evidence, staple this page on top of Arrest face sheet (or PIR face sheet, if no arrest) and forward with evidence.

1. CIRCUMSTANCES (WHERE FOUND, BY WHOM, HOW MARKED, ETC.) EXPLAIN IF 10-10 NOT ISSUED. GIVE RESULTS OF CRT CHECKS ON FIREARMS.  
 2. ITEMIZE PROPERTY (LIST NARCOTICS FIRST, THEN MONEY, FIREARMS, PROPERTY WITH SERIAL NUMBERS, AND OTHER PROPERTY, IF RELATED TO PREVIOUSLY BKD. EVIDENCE, START WITH NEXT SEQUENTIAL ITEM NUMBER.)

ITEM NO.	QUAN.	ARTICLE	SERIAL NO./TYPE TEST/OF DRUG	BRAND/DRUG-WEIGHT, UNITS	MODEL NO./DRUG TEST RESULT	MISC.-COLOR, SIZE, INSCRIPTION, CALIBER, ETC.; IF MULT. ARREST, INCL. NAME/BKG. # FROM WHOM TAKEN
349		Head Hair Exemplar				collected from [redacted] 11-17-94.
350		Head Hair Exemplar				collected from [redacted] 11-18-94.
351		Head Hair Exemplar				collected from [redacted] 11-17-94.
352		Head Hair Exemplar				collected from [redacted] 11-21-94.
353		Head Hair Exemplar				collected from [redacted] 11-21-94.
354		Head Hair Exemplar				collected from Phil Vanatter 11-21-94.
355		Head Hair Exemplar				collected from Mark Fuhrman 11-21-94.
356		Head Hair Exemplar				collected from [redacted] 11-21-94.
357		Head Hair Exemplar				collected from [redacted] 11-21-94.
358		Head Hair Exemplar				collected from Michele Kestler 11-21-94.
359		Head Hair Exemplar				collected from [redacted] 11-21-94.

Preliminary Drug Test	SUPERVISOR/INVESTIGATING OFFICER TESTING	SERIAL NO.	WITNESSING OFFICER	SERIAL NO.
ch Warrant Inf	DATE	ISSUED BY JUDGE	COURT NO.	ITEMS SEIZED PURSUANT TO WARRANT (4/540.90)
				<input type="checkbox"/> ALL ITEMS <input type="checkbox"/> ONLY ITEM NOS.
SERIAL NO.	10.10 ISSUED? <input type="checkbox"/> YES <input type="checkbox"/> NO	REPORTING EMPLOYEE(S)	SERIAL NO. CIV. DETAIL	PERSON REPORTING (SIGNATURE)
			SID Grim.	X [redacted]

FORGERY / WLA / DEITS / HARBOR DEITS, IF THEIR OCCURRENCE  
 (NARC. DIV.)  
 CRIME / PROP. IT (SPVW)

b6  
 b7C

## PROPERTY REPORT

DR NO. 94-08-17431

ITEM NO.	QUAN.	ARTICLE	SERIAL NO./TYPL DRUG	OF	BRAND/DRUG WEIGHT, UNITS	MODEL NO./DRUG TEST RESULT	MISC.-COLOR, SIZE, ETC.
360		Head Hair Exemplar					collected from [redacted] 11-21-94.
361		Head Hair Exemplar					collected from [redacted] 11-28-94.
362		Head Hair Exemplar					collected from [redacted] 11-28-94.
363		Head Hair Exemplar					collected from [redacted] 11-30-94.
364		Head Hair Exemplar					collected from [redacted] 11-30-94.
365		Hair Exemplar					collected from Chachi, a dog, 11-30-94.
366		Hair Exemplar					collected from Kato, a dog, 11-30-94.

All above listed items were collected by Criminalist [redacted] [redacted] except item # 360 which was collected by Crim. Raquel [redacted]. The subject, from which items # 349-362 were collected, were located at the laboratory, 555 Ramirez St. Sp. 270, at time of collection. [redacted] was located at WLA station. [redacted] was located at the LA Coroner's office. Both dogs were located at the residence at 360 N. Rockingham.

FOR DISPOSITION OF EVIDENCE, CONTACT RHD [redacted] (Vannatter)

**CLASSIFICATIONS OF BOOKED PROPERTY:**

Evidence - Items which are, or may be, related to a crime, or which may either implicate or exonerate a person.  
 Non-Evidence - Property other than evidence or an arrestee's excess personal property.

**WHO TO BOOK PROPERTY TO:**

Evidence - 1. If related to previously booked evidence, book to same person or firm as on original report. (Use original DR and continue item numbers in sequence.) 2. If not related to previously booked evidence, book to arrestee. 3. If no arrestee, book to victim. 4. If no arrestee or victim, book to owner or possessor. 5. If 1, 2, 3, and 4 do not apply, book to Department employee.

Non-Evidence - 1. Book to owner. 2. If ownership cannot be determined, book to finder.

EXCEPTION: When non-evidence is removed from a vehicle, and the owner of the property is unknown, book it to the registered owner. When neither is known, book it to the employee.

**REPORT REQUIRED FOR BOOKING EVIDENCE:**

The employee booking the evidence shall ensure that the correct property information is forwarded with the evidence. (Two copies of reports are required if the evidence is narcotics or firearms, or if blood or urine is booked within O-VB.)

If the Property Report is an evidence continuation page of an Arrest Report or PIR, staple the Property Report on top of the related Arrest Report (or PIR if no Arrest Report), and forward with evidence.

NOTE: If multiple arrestees are involved, the face sheet stapled to the Property Report should be that of the arrestee to whom the evidence is booked.

**EXCEPTIONS TO USE OF COMBINED EVIDENCE / ARREST or PIR:**

Use a Property Report completed in its entirety and distributed separately when:

- Evidence is related to previously booked evidence.
- Evidence is booked to other than the primary victim (listed at top) of a multiple victim PIR.
- Reporting more than one license plate (or set of plates). One plate may be reported using the combined procedure. Each additional plate (or set of plates) requires a separate complete Property Report and a separate Vehicle DR number.
- The reporting employee's supervisor determines that a separate complete Property Report would be a more expeditious means of booking the evidence under the given circumstances.

**DISTRIBUTION OF COMBINED REPORT (Record Unit):** Distribute the Property Report as a page of the related Arrest Report and PIR. In addition to that distribution, forward one copy of the Property Report independently as follows:

- R & I CMRS (with ADRIS print out) if there is no crime report involved; i.e., if the report is a combined arrest/evidence.
- R & I Crime and Property TT Unit Supervisor, if a firearm is booked. Forward this copy without delay.

DATE: 12/13/94  
Re:  
TO: The Honorable Lance A. Ito  
Criminal Courts Building  
Department 103  
210 West Temple Street  
Los Angeles, California 90012

ORENTHAL J. SIMPSON - SUSPECT;  
NICOLE SIMPSON AND  
RONALD GOLDMAN - VICTIMS;  
HOMICIDE

Invoice of Contents

Description of Contents:

REPORT

FBI File# 95A-HQ-1075008 - 9

Case# 41201032 S UJ

12-13-94

125 0376 836

Shipping# \_\_\_\_\_

SHIPPING METHODS

Air Freight and Express Services

- Overnight
- 2-Day Standard Service
- Saturday Delivery
- Economy (2-3 Days Service)
- Deferred (4-5 Days Service)

b6  
b7C

Your# 94-08-17431

Return to \_\_\_\_\_

Room 3931 TL

Ext. 4344

Mail Room: 1B327, TL 152

(registered mail)

FMSS - Supply Room, 1B353

(not registered)

Hazardous Materials Only

Weight of Hazardous Materials:

Packaged By \_\_\_\_\_  
Signature

Date \_\_\_\_\_

All items listed above are contained in this package.

A detailed description items will be found in Bureau communication dated 12/13/94



(1)

(SHIPPING HOURS - 9:00 A.M. TO 4:00 P.M.)



FEDERAL BUREAU OF INVESTIGATION  
WASHINGTON, D. C. 20535

41  
1 - Mr. [redacted] b6  
1 - Mr. [redacted] b7C

To: The Honorable Lance A. Ito  
Criminal Courts Building  
Department 103  
210 West Temple Street  
Los Angeles, California 90012

Date: January 5, 1995  
FEDERAL EXPRESS

FBI File No. 95A-HQ-1075008  
40808026 S/D UJ QJ  
Lab No. 40817019 S UJ  
40829005 S UJ  
40912024 D QJ  
40920013 D QJ  
40923001 D QJ  
40927003 S/D UJ QJ  
40929001 S UJ  
41006015 S/D UJ QJ  
41006016 S/D UJ QJ  
41006017 S/D UJ QJ  
41018001 D/S UJ QJ  
41019001 D/S UJ QJ  
41026003 S/D UJ QJ

Reference: SEE REFERENCE BELOW

Your No. 94-08-17431

Re: ORENTHAL J. SIMPSON - SUSPECT;  
NICOLE SIMPSON AND RONALD GOLDMAN -  
VICTIMS;  
HOMICIDE

Specimens received: August 19, 1994

Reference: Communications dated August 8, 1994, August 16, 1994,  
August 29, 1994, September 5, 1994, September 16, 1994,  
September 17, 1994, September 26, 1994 September 28, 1994,  
October 26, 1994 and December 23, 1994 and communication receipts dated  
August 19, 1994, August 30, 1994, August 9, 1994, October 14, 1994 and  
September 1, 1994

Specimens personally delivered by Supervisory Special Agent [redacted]  
[redacted] on December 23, 1994 (41223015 S UJ):

- K59 Hair sample from mustache (glass microscope slide)
- K60 Hair sample from goatee (glass microscope slide)
- K61 Fabric sample from #27 cap (glass microscope slide)
- K62 Stitching thread from #9 glove (glass microscope slide)
- K63 Stitching thread from #37 glove (glass microscope slide)

95A-HQ-1075008-41

[redacted]

MAIL ROOM



This Report Is Furnished For Official Use Only

[redacted] b6  
b7C

Result of examination:

This report supplements the FBI Laboratory reports dated September 7, October 3, October 20, November 15 and December 13, 1994. For a complete listing of the submitted items, please refer to those reports.

No hairs microscopically like those comprising specimens K59 and K60 were found on or in items previously submitted from the crime scene, victims or on the leather glove recovered at the O. J. SIMPSON residence.

Blue cotton fibers microscopically like those found in specimen K19 (GOLDMAN jeans) were found in specimens Q1, Q20, Q21 and Q23. While K19 cannot be eliminated as a possible source of the above-mentioned fibers, the common nature of this type of fiber limits its evidential value. It is noted that specimens Q20, Q21 and Q23 represent debris removed from the clothing of RONALD GOLDMAN.

Brown cashmere fibers microscopically like those comprising the lining of the leather glove recovered from the crime scene (Item #37) and the lining of the leather glove recovered from the O. J. SIMPSON residence (Item #9) were found in specimens Q8 (knit hat) and Q23 (GOLDMAN shirt). These fibers could have originated from either glove. It is noted that the left glove (Item #37) and the right glove (Item #9) are alike with respect to color, design, size, construction and fiber composition, and could be a matching pair.

Brown wool fibers, white wool fibers and black wool fibers were found in specimens Q4 and Q5 (40808026). These fibers are microscopically like wool fibers comprising the brown and white "Glenbrook" cap (Q61/Item #27) and, accordingly, could have originated from the cap. It is noted that specimens Q4 and Q5 represent debris removed from the "Glenbrook" cap.

Other Laboratory examinations are in progress and you will be subsequently advised of their results and of the disposition of the submitted items.

Laboratory #'s 40808026 S/D UJ QJ  
40817019 S UJ  
40829005 S UJ  
41201032 S UJ  
41223015 S UJ

Partial report

Result of Examination:

This report supplements the FBI Laboratory reports dated September 7, October 3, October 20, November 15 and December 13, 1994. For a complete listing of the submitted items, please refer to those reports.

No hairs microscopically like those comprising specimens K59 and K60 were found on or in items previously submitted from the crime scene, victims or on the leather glove recovered at the O. J. SIMPSON residence.

Blue cotton fibers microscopically like those found in specimen K19 (GOLDMAN jeans) were found in specimens Q1, Q20, Q21 and Q23. While K19 cannot be eliminated as a possible source of the above-mentioned fibers, the common nature of this type of fiber limits its evidential value. It is noted that specimens Q20, Q21 and Q23 represent debris removed from the clothing of RONALD GOLDMAN.

Brown cashmere fibers microscopically like those comprising the lining of the leather glove recovered from the crime scene (Item #37) and the lining of the leather glove recovered from the O. J. SIMPSON residence (Item #9) were found in specimens Q8 (knit hat) and Q23 (GOLDMAN shirt). These fibers could have originated from either glove. It is noted that the left glove (Item #37) and the right glove (Item #9) are alike with respect to color, design, size, construction and fiber composition, and could be a matching pair.

Brown wool fibers, white wool fibers and black wool fibers were found in specimens Q4 and Q5 (40808026). These fibers are microscopically like wool fibers comprising the brown and white "Glenbrook" cap (Q61/Item #27) and, accordingly, could have originated from the cap. It is noted that specimens Q4 and Q5 represent debris removed from the "Glenbrook" cap.

Other Laboratory examinations are in progress and you will be subsequently advised of their results and of the disposition of the submitted items.

RECORDED  
12/27/94

FEDERAL BUREAU OF INVESTIGATION  
UNITED STATES DEPARTMENT OF JUSTICE

12/23/94

b6  
b7C

Laboratory Work Sheet

Date:

To: The Honorable Lance A. Ito  
Criminal Courts Building  
Department 103  
210 West Temple Street  
Los Angeles, CA 90012

FBI File No. 95A-HQ-1075008 -477

Lab No. 41223015 S UJ

Reference: Communication dated December 23, 1994

Your No. 94-08-17431

Re: ORENTHAL J. SIMPSON - SUSPECT;  
NICOLE SIMPSON AND RONALD GOLDMAN - VICTIMS;  
HOMICIDE

Specimens received: December 23, 1994

Specimens:

Specimens personally delivered by SSA [redacted]  
[redacted] from LAPD Crime Lab on December 23, 1994:

b6  
b7C

- K59 Hair sample from mustache (glass microscope slide)
- K60 Hair sample from goatee (glass microscope slide)
- K61 Fabric sample from #27 cap (glass microscope slide)
- K62 Stitching thread from #9 glove (glass microscope slide)
- K63 Stitching thread from #37 glove (glass microscope slide)

K62/K63 → [redacted] 12/23 [redacted] 12/23



41223015

Lab exam 12/20/94 - LAPD crime Lab

#27 kw - brown/black/white wools (Brown/white cap)

Q4 (40808026) - fibers like #27

Q5 (40808026) - " " "

Fibers from glove kns (right and left) match fibers taken as debris  
from gloves (cashmere fibers) - Note: fibers on hat / Goldman's shirt also  
glove kns (written) match gloves microscopically (thread)

41223015 SWJ

12/20/94 - Lab exam LAPD crime lab (Items delivered to Lab by)



K59 #1 black Mustache (fake) rec'd w / goatee, spirit gum and adhesive  
no hairs like #1 & #2 remover in sealed zip lock bag  
on previous slides from crime scene / witness Sample removed and slide prepared. (human hair)

K60 #2 black Goatee (fake) rec'd as indicated above - sample removed  
and known fiber slide prepared (human hair)

No exam on spirit gum / remover

SENIOR INVESTIGATOR  
MAJOR CRIMES INVESTIGATIONS SECTION  
BUREAU OF INVESTIGATION



CRIMINAL COURTS BUILDING  
210 WEST TEMPLE STREET  
LOS ANGELES, CA 90012  
213 • 974 • 3643  
24-HR: 213 • 974 • 3607

GIL GARCETTI • DISTRICT ATTORNEY • LOS ANGELES COUNTY

b6  
b7C

K61 #27 Brown and tan hat "Glenbrook" size 6<sup>3/4</sup> - known sample mounted  
in brown paper bag

K62 #9 Rt hand glove - leather (brown) lining is knitted fabric (brown).  
stitching at opening of glove hand sewn - doubled up 2 ply Z twist  
yarn (thread) - fingers appear machine made "cuts" observed on glove.  
Sample of thread from fingers mounted

K63 #37 Lft hand glove - leather (brown) lining is knitted fabric (brown)  
stitching is like #9 - general appearance like #9 appears to be a  
match to #9 "ARIS 100% cashmere lined size XL Made in Philippines"

DATE: 1/5/95

TO: The Honorable Lance A. Ito  
Criminal Courts Building  
Department 103  
210 West Temple Street  
Los Angeles, California 90012

Re:

ORENTHAL J. SIMPSON - SUSPECT;  
NICOLE SIMPSON AND  
RONALD GOLDMAN - VICTIMS;  
HOMICIDE

RECEIVED  
JAN 5 3 14 PM '95

Invoice of Contents

Description of Contents:

REPORT

FBI File# 95A-HQ-1075008  
40808026 S/D UJ  
Case# 40817019 S UJ  
40829005 S UJ  
40912024 D QJ  
40920013 D QJ  
40923001 D QJ  
Your# 40927003 S/D UJ  
40929001 S UJ  
 Return to 41006015 S/D UJ  
41006016 S/D UJ  
Room 94-08-17431  
Ext. 4344

Shipping# \_\_\_\_\_

3931

SHIPPING METHODS

Air Freight and Express Services

- Overnight
- 2-Day Standard Service
- Saturday Delivery
- Economy (2-3 Days Service)
- Deferred (4-5 Days Service)

257 6449 547

- Mail Room: 1B327, TL 152  
(registered mail)
- FMSS - Supply Room, 1B353  
(not registered)

Hazardous Materials Only

Weight of Hazardous Materials:

Packaged By \_\_\_\_\_  
Signature

Date \_\_\_\_\_

All items listed above are contained in this package.

A detailed description items will be found in Bureau communication dated 1/5/95

(4)

(SHIPPING HOURS - 9:00 A.M. TO 4:00 P.M.)

FBI/DOJ

b6  
b7c



1 - Mr. [redacted]

b6  
b7C

FEDERAL BUREAU OF INVESTIGATION  
WASHINGTON, D. C. 20535

To: The Honorable Lance A. Ito  
Criminal Courts Building  
Department 103  
210 West Temple Street  
Los Angeles, California 90012

Date: December 13, 1994

FBI File No. 95A-HQ-1075008

Lab No. 41201032 S UJ

Reference: Communication dated December 1, 1994

Your No. 940817431

Re: ORENTHAL J. SIMPSON - SUSPECT;  
NICOLE SIMPSON AND RONALD GOLDMAN - VICTIMS;  
HOMICIDE

Specimens received: December 1, 1994

Specimens personally delivered by Mrs. [redacted] on  
December 1, 1994:

- K37 Head hair sample from [redacted] (Item number 349)
- K38 Head hair sample from [redacted] (Item number 350)
- K39 Head hair sample from [redacted] (Item number 351)
- K40 Head hair sample from [redacted] (Item number 352)
- K41 Head hair sample from [redacted] (Item number 353)
- K42 Head hair sample from PHIL VANNATTER (Item number 354)
- K43 Head hair sample from MARK FUHRMAN (Item number 355)
- K44 Head hair sample from [redacted] (Item number 356)

b6  
b7C

*95A-HQ-1075008-46*

Page 1

(over)

[redacted]

(4)

MAIL ROOM

[redacted]

b6  
b7C

- K45 Head hair sample from [redacted] (Item number 357)
- K46 Head hair sample from MICHELE KESTLER (Item number 358)
- K47 Head hair sample from [redacted] (Item number 359)
- K48 Head hair sample from [redacted] (Item number 360)
- K49 Head hair sample from [redacted] (Item number 361)
- K50 Head hair sample from [redacted] (Item number 362)
- K51 Head hair sample from [redacted] (Item number 363)
- K52 Head hair sample from [redacted] (Item number 364)
- K53 Dog hair sample - CHACHI (Item number 365)
- K54 Dog hair sample - KATO (Item number 366)

Result of examination:

This report supplements the FBI Laboratory reports dated September 7, October 3, October 20 and November 15, 1994. For a complete listing of submitted items, please refer to these reports.

No head hairs microscopically like those found in specimens K37 through K52 were found on or in items previously submitted from the victims, crime scene and from specimens Q1 and Q3 (FBI Laboratory reports dated September 7, October 3, and November 15, 1994). A light brown, artificially treated head hair exhibiting Caucasian characteristics was found on specimen Q19 (40808026). A dyed head hair fragment was also found on specimen Q15. This hair and fragment are dissimilar to specimens K1, K4, K40 through K46 and K48 through K50.

White dog hairs microscopically like those found in specimen K54 were found in specimens Q1, Q3, Q7, Q8, Q20, Q21, Q23, Q24 and Q25 (FBI Laboratory number 40808026 S/D UJ QJ). These hairs could have originated from the same source as the K54 dog hairs. A black fur hair microscopically like those found in specimen K53 was found in specimen Q25. This hair could have originated from the same source as the K53 dog hairs. A black animal hair that exhibits both similarities and

differences to hairs found in specimen K53 was found in the Q7 specimen. No conclusion could be reached as to whether or not this hair could have originated from the same source as the K53 dog hairs.

It is noted that dog hairs do not possess enough individual unique microscopic characteristics to identify them to a particular dog to the exclusion of other similar dogs.

Other Laboratory examinations are in progress and you will be subsequently advised of their results and of the disposition of the submitted items.

Please call Supervisory Special Agent  
[redacted] (202) 324-4344, if you have any questions  
concerning the results of examinations in this case.

b6  
b7c

Laboratory # 41201032 S UJ

Final report

Result of Examination:

This report supplements the FBI Laboratory reports dated September 7, October 3, October 20 and November 15, 1994. For a complete listing of submitted items, please refer to these reports.

No head hairs microscopically like those found in specimens K37 through K52 were found on or in items previously submitted from the victims, crime scene and from specimens Q1 and Q3 (FBI Laboratory reports dated September 7, October 3, and November 15, 1994). A light brown, artificially treated head hair exhibiting Caucasian characteristics was found on specimen Q19 (40808026). A dyed head hair fragment was also found on specimen Q15. This hair and fragment are dissimilar to specimens K1, K4, K40 through K46 and K48 through K50.

White dog hairs microscopically like those found in specimen K54 were found in specimens Q1, Q3, Q7, Q8, Q20, Q21, Q23, Q24 and Q25 (FBI Laboratory number 40808026 S/D UJ QJ). These hairs could have originated from the same source as the K54 dog hairs. A black fur hair microscopically like those found in specimen K53 was found in specimen Q25. This hair could have originated from the same source as the K53 dog hairs. A black animal hair that exhibits both similarities and differences to hairs found in specimen K53 was found in the Q7 specimen. No conclusion could be reached as to whether or not this hair could have originated from the same source as the K53 dog hairs.

It is noted that dog hairs do not possess enough individual unique microscopic characteristics to identify them to a particular dog to the exclusion of other similar dogs.

Other Laboratory examinations are in progress and you will be subsequently advised of their results and of the disposition of the submitted items.



FEDERAL BUREAU OF INVESTIGATION  
WASHINGTON, D. C. 20535

1 - Mr.  
1 - Mr.



b6  
b7c

To: The Honorable Lance A. Ito  
Criminal Courts Building  
Department 103  
210 West Temple Street  
Los Angeles, California 90012

Date: January 13, 1995  
FEDERAL EXPRESS

FBI File No. 95A-HQ-1075008  
40808026 S/D UJ QJ  
Lab No. 40817019 S UJ  
40829005 S UJ  
40912024 D QJ  
40920013 D QJ  
40923001 D QJ  
40927003 S/D UJ QJ  
40929001 S UJ  
41006015 S/D UJ QJ  
41006016 S/D UJ QJ  
41006017 S/D UJ QJ  
41018001 D/S UJ QJ  
41019001 D/S UJ QJ  
41026003 S/D UJ QJ  
41201032 S UJ  
41114001 S/D UJ QJ  
41216001 S/D UJ QJ  
41223015 S UJ  
50109002 S UJ  
50110004 S/D UJ QJ

Reference: SEE REFERENCE BELOW

Your No. 94-08-17431

Re: ORENTHAL J. SIMPSON - SUSPECT;  
NICOLE SIMPSON AND RONALD GOLDMAN -  
VICTIMS;  
HOMICIDE

Specimens received: November 14, 1994

Reference: Communications dated August 8, 1994, August 16, 1994,  
August 29, 1994, September 5, 1994, September 16, 1994,  
September 17, 1994, September 26, 1994, September 28, 1994,  
October 26, 1994, December 1, 1994, December 23, 1994, January 5, 1995  
and January 10, 1995 and communication receipts dated August 19, 1994,  
August 30, 1994, August 9, 1994, October 14, 1994 and September 1, 1994

Specimens received November 14, 1994 Federal Express #6303571234  
(41114001 S/D UJ QJ):

- Q105-Q116 Twelve (12) color photographs of footwear impressions
- Q117-Q146 Thirty (30) color photographs of general crime scene and footwear impressions
- Q147 Black/White photograph of sidewalk depicting footwear impressions

*95A-HQ-1075008-48*

Enclosure

Page 1

(over)



(5)

MAIL ROOM

This Report Is Furnished For Official Use Only

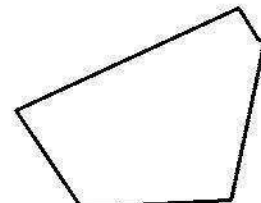



Specimens received November 7, 1994 Field Exam (41216001 S/D UJ QJ):

- Q148 White bloodstained envelope containing eyeglasses and bearing footwear impressions (Item number 39)
- K55 Left Reebok shoe, size 12, belonging to ORENTAL J. SIMPSON (Item number 18)
- K56 Right Reebok shoe, size 12, belonging to ORENTAL J. SIMPSON (Item number 18)
- K57 Left Pataugas boot, size 11, belonging to RONALD GOLDMAN (Item number 78)
- K58 Right Pataugas boot, size 11, belonging to RONALD GOLDMAN (Item number 78)

Specimens personally delivered by [redacted] on January 9, 1995, under cover of communication dated January 9, 1995 (50109002 S UJ): b6  
b7c

- Q149 Hat (Item number 375)
- Q150 Debris from item number 375 (Item number 378)
- Q151-Q154 Hats (Item number 376)
- Q155 Debris from item number 376 (Item number 379)
- Q156 Blanket (Item number 377)
- Q157 Debris from item number 377 (Item number 380)
- Q158 Tape lift from sweat shirt (Item number 381)
- Q159 Tape lift from jacket (Item number 382)

Specimens personally delivered by [redacted] on January 10, 1995, under cover of communication dated January 10, 1995 (50110004 S/D UJ QJ): b6  
b7c

- Q160 Shirt (Item number 97)
- Q161 Shirt (Item number 101)
- Q162 Shirt (Item number 102)
- Q163 Piece of paper (Item number 62 and 63)

- Q164-Q169 Six (6) negatives (C133165, #20-25)
- Q170-Q173 Four (4) negatives (C#132369, #9-12)
- Q174-Q184 Eleven (11) negatives (C133219, #1-11)
- Q185-Q186 Two (2) negatives (C133969, 2 B&W)
- Q187-Q196 Ten (10) negatives (C#133219, 1-10)
- Q197-Q202 Six (6) negatives (C#133295, #1-5)

Result of examination:

This report supplements the FBI Laboratory reports dated September 7, 1994, October 3, 1994, October 20, 1994, December 13, 1994 and January 5, 1995. All of the requested examinations have been completed. For a complete listing of submitted items, please refer to these reports.

Paragraph three (3) of the FBI Laboratory report dated October 20, 1994 should be amended as follows:

It was determined that the footwear impressions represented in the Q48, Q51, Q52, Q54, Q55, Q60, Q61, Q64, Q68, Q70, Q71, Q72, Q74 and Q77 photographs correspond with the left European size 46 "U 2887" sole, K28, and it was determined that the footwear impressions represented in the Q49, Q53, Q56, Q59, Q62, Q65, Q66, Q73, and Q75 photographs correspond with the right European size 46 "U 2887" sole, K29. The European size 46 soles, as represented by K28, K29, K33, and K34, are used on U.S. size 12 shoes, as reflected in the K35 item, and based on industry confirmation and sizing reference information. Shoes which are manufactured for sale in the United States but which are fitted with European size 46 "U 2887" soles are sized and sold as U.S. size 12 shoes.

SHOE PRINT:

Comparisons were made of the footwear impressions depicted in the Q48 through Q77 and Q105 through Q116 photographs with the various "U 2887" SILGA outsoles described as K20 through K31 and K33 through K36. The majority of the discernable footwear impressions depicted in those photographs correspond with the "U 2887" design and specifically,

with the "European size 46" left or right soles. A few of the impressions, as noted below, are too indistinct for detailed comparison.

<u>Q's</u>	<u>PHOTO NUMBER</u>	<u>RESULTS</u>
Q48	P368	LEFT SOLE, SIZE 46
Q49	P369	RIGHT SOLE, SIZE 46
Q50,69,105	P370/P47	SIMILARITIES TO RIGHT SOLE SIZE 46
Q51,70,106	P371/P48	LEFT SOLE, SIZE 46
Q52,71,72,& 107,108,110	P372/P49/P50	LEFT HEEL/SOLE, SIZE 46
Q53,73,111,112	P373/51	RIGHT HEEL/SOLE SIZE 46
Q54,74,113	P374/P52	LEFT HEEL/SOLE SIZE 46
Q55	P375	LEFT HEEL/SOLE SIZE 46
Q56,75,115	P376/P55	RIGHT HEEL/SOLE SIZE 46
Q57,76,114	P377,P56	TOO INDISTINCT
Q58	P378	TOO INDISTINCT
Q59	P379	RIGHT HEEL/SOLE SIZE 46
Q60	P380	LEFT SOLE SIZE 46
Q61,77,109	P381/P57	LEFT HEEL, SIZE 46
Q62	P382	LEFT HEEL/SOLE SIZE 46
Q63	P383	TOO INDISTINCT
Q64	P384	LEFT HEEL SIZE 46
Q65	P385	RIGHT HEEL SIZE 46
Q66	P386	RIGHT HEEL/SOLE SIZE 46
Q67	---	TOO INDISTINCT
Q68	---	LEFT HEEL SIZE 46
Q116	---	SIMILARITIES WITH RIGHT SOLE SIZE 46

The K35 and K36 shoes were provided by UMA/BRUNO MAGLI and remained from the 1990-1992 distribution of these shoes in the United States. K35 is a "U.S. size 12" BRUNO MAGLI "LORENZO" style shoe with a "European size 46" "U 2887" sole. K36 is a "U.S. size 9 1/2" BRUNO MAGLI "LYON" style shoe with a "European size 42" "U 2887" sole. U.S. sales of shoes having the "U 2887" sole design made by SILGA of Italy and distributed through UMA/BRUNO MAGLI were very limited. Total distribution of "U.S. size 12" shoes was only 299 pairs comprised of 190 pairs of the "LORENZO" style, and 109 pairs of the "LYON" style.

The REEBOK shoes of ORENTHAL J. SIMPSON, K55/K56, are sized "US size 12 and European size 46 1/2."

A partial impression on the Q148 envelope corresponds with the "U 2887" sole design. The partial and otherwise limited nature of that impression precluded more detailed comparisons.

Two areas of the lower front side of the legs of the Q102 jeans contain at least two partial footwear impressions which may have been made by footwear with a "U 2887" sole design. In addition, one area of the front of the Q103 dress contains a partial heel impression which shares some similar features with the K28 left heel. Due to the limited nature of those impressions, more detailed comparisons were not made.

A patterned injury on victim NICOLE SIMPSON's back, depicted in the Q82 and Q83 photographs, contains features which have a general correspondence with some of the contour and general size features of the K28/K29 soles; however, there is insufficient detail present in that patterned injury to enable additional interpretation.

Due to the limited detail and nature of the impression areas of the beige colored floor mat (item #33), also represented in the Q100, Q101 and Q173 through Q201 photographs, a positive association could not be made with the "U 2887" sole pattern.

No examinations were conducted of the Q164 through Q169, Q170 through Q172, Q185/Q186 or Q202 photographs.

None of the bloody footwear impressions on the sidewalk, depicted throughout the Q48 through Q77 and Q105 through Q147 photographs, were associated with the design of the K37 or K55/K56 footwear.

Enclosed are photographs representing all of the photographic exposures described as Q100 and Q101, specialized photographs of the Q102 jeans and Q103 dress, an improved visualization of the Q83 photograph, K33, K34 and the ALSO SUBMITTED computer printout, K35, K36, Q87 through Q99, K37; the Q105 through Q147 and Q164 through Q202 photographs, Q163, and the K20 through K31 soles.

The head hairs removed from or found in specimens Q149 through Q159 do not represent a suitable known hair sample. Therefore, these hairs could not be used as a "standard" for comparison with previously recovered hairs.

No hairs microscopically like the known head hair standards from the victims (K1 and K4) were found on specimens Q160 through Q162. The black animal fur hair previously found in specimen Q25 (debris from GOLDMAN's shirt bag) is microscopically like dog hairs recovered from items submitted from RONALD GOLDMAN (Q149 through Q159) and, accordingly, could have originated from the same source.

No apparent interchange of textile fibers was detected between specimens Q160 through Q162 and items previously submitted from the crime scene/victims and from the leather glove recovered outside the residence of the suspect.

The submitted items will be returned separately.

QJ 11395

Laboratory #'s 40808026 S/D UJ QJ  
 40817019 S UJ  
 40829005 S UJ  
 40912024 D QJ  
 40920013 D QJ  
 40923001 D QJ  
 40927003 S/D UJ QJ  
 40929001 S UJ  
 41006015 S/D UJ QJ  
 41006016 S/D UJ QJ  
 41006017 S/D UJ QJ  
 41018001 D/S UJ QJ  
 41019001 D/S UJ QJ  
 41026003 S/D UJ QJ  
 41114001 S/D UJ QJ (add spec's to report)  
 41201032 S UJ  
 41216001 S/D UJ QJ (add spec's to report)  
 41223015 S UJ  
 50109002 S UJ (add spec's to report)  
 50110004 S/D UJ QJ (add spec's to report)

Final report

Result of Examination:

This report supplements the FBI Laboratory reports dated September 7, 1994, October 3, 1994, October 20, 1994, December 13, 1994 and January 5, 1995. All of the requested examinations have been completed. For a complete listing of submitted items, please refer to these reports.

Paragraph three (3) of the FBI Laboratory report dated October 20, 1994 should be amended as follows:

It was determined that the footwear impressions represented in the Q48, Q51, Q52, Q54, Q55, Q60, Q61, Q64, Q68, Q70, Q71, Q72, Q74 and Q77 photographs correspond with the left European size 46 "U 2887" sole, K28, and it was determined that the footwear impressions represented in the Q49, Q53, Q56, Q59, Q62, Q65, Q66, Q73, and Q75 photographs correspond with the right European size 46 "U 2887" sole, K29. The European size 46 soles, as represented by K28, K29, K33, and K34, are used on U.S. size 12 shoes, as reflected in the K35 item, and based on industry confirmation and sizing reference information. Shoes which are manufactured for sale in the United States but which are fitted with European size 46 "U 2887" soles are sized and sold as U.S. size 12 shoes.

dictation

The head hairs removed from or found in specimens Q149 through Q159 do not represent a suitable known hair sample. Therefore, these hairs could not be used as a "standard" for

b6  
b7c

comparison with previously recovered hairs.

No hairs microscopically like the known head hair standards from the victims (K1 and K4) were found on specimens Q160 through Q162. The black animal fur hair previously found in specimen Q25 (debris from GOLDMAN's shirt bag) is microscopically like dog hairs recovered from items submitted from RONALD GOLDMAN (Q149 through Q159) and, accordingly, could have originated from the same source.

No apparent interchange of textile fibers was detected between specimens Q160 through Q162 and items previously submitted from the crime scene/victims and from the leather glove recovered outside the residence of the suspect.

The submitted items will be returned separately.

RECORDED  
11/14/94  
XXX

FEDERAL BUREAU OF INVESTIGATION  
UNITED STATES DEPARTMENT OF JUSTICE

Laboratory Work Sheet

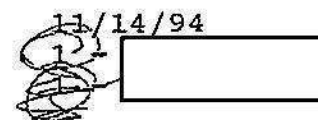
11/14/94  

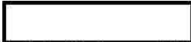
To: Detective   
City of LA Police Department  
150 N. Los Angeles Street  
Los Angeles, California 90012

Date:

b6  
b7c

FBI File No.

95A-HQ-1075008

Lab No.

41114001 S/D UJ, QJ

Reference: Federal Express #6303571234

Your No.

Re: ORENTHAL J. SIMPSON - SUBJECT;  
NICOLE BROWN SIMPSON,  
RONALD GOLDMAN - VICTIMS;  
HOMICIDE

Specimens received: November 14, 1994

Specimens:

- Q105-116 Twelve (12) color photographs of footwear impressions
- Q117-146 Thirty (30) color photographs of general crime scene and footwear impressions
- Q147 Black/White photograph of sidewalk depicting footwear impressions

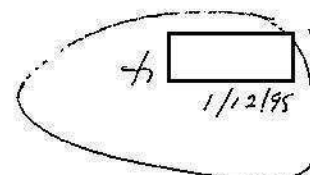
  
1/12/95

b6  
b7c

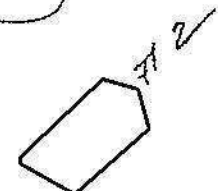



RECORDED  
12/16/94

FEDERAL BUREAU OF INVESTIGATION  
UNITED STATES DEPARTMENT OF JUSTICE

Laboratory Work Sheet

1  
1 -

b6  
b7c

To: Los Angeles Police Department

Date:

FBI File No. 95A-HQ-1075008 - 4

Lab No. 41216001 S/D UJ, QJ

Reference: Field Exam

Your No.

Re: ORENTHAL J. SIMPSON - SUBJECT;  
NICOLE BROWN SIMPSON - VICTIMS,  
RONALD GOLDMAN

Specimens received: November 7, 1994 Field Exam

Specimens:

- ✓ Q148 White bloodstained envelope containing eyeglasses and bearing footwear impressionS(item 39)
- K55 Left REEBOK shoe, size 12, belonging to ORENTHAL J. SIMPSON (item 18)
- K56 Right REEBOK shoe, size 12, belonging to ORENTHAL J. SIMPSON (item 18)
- K57 Left PATAUGAS boot, size 11, belonging to RONALD GOLDMAN (item 78)
- K58 Right PATAUGAS boot, size 11, belonging to RONALD GOLDMAN (item 78)

SHOE PRINT:

Comparisons were made of the footwear impressions depicted in the Q48 through Q77 and Q105 through Q116 photographs with the various "U 2887" SILGA outsoles described as K20 through K31 and K33 through K36. The majority of the discernable footwear impressions depicted in those photographs correspond with the "U 2887" design and specifically, with the "European size 46" left or right soles. A few of the impressions, as noted below, are too indistinct for detailed comparison.

<u>Q's</u>	<u>PHOTO NUMBER</u>	<u>RESULTS</u>
Q48	P368	LEFT SOLE, SIZE 46
Q49	P369	RIGHT SOLE, SIZE 46
Q50, 69, 105	P370/P47	SIMILARITIES TO RIGHT SOLE SIZE 46
Q51, 70, 106	P371/P48	LEFT SOLE, SIZE 46
Q52, 71, 72, & 107, 108, 110	P372/P49/P50	LEFT HEEL/SOLE, SIZE 46
Q53, 73, 111, 112	P373/51	RIGHT HEEL/SOLE SIZE 46
Q54, 74, 113	P374/P52	LEFT HEEL/SOLE SIZE 46
Q55	P375	LEFT HEEL/SOLE SIZE 46
Q56, 75, 115	P376/P55	RIGHT HEEL/SOLE SIZE 46
Q57, 76, 114	P377, P56	TOO INDISTINCT
Q58	P378	TOO INDISTINCT
Q59	P379	RIGHT HEEL/SOLE SIZE 46
Q60	P380	LEFT SOLE SIZE 46
Q61, 77, 109	P381/P57	LEFT HEEL, SIZE 46
Q62	P382	LEFT HEEL/SOLE SIZE 46
Q63	P383	TOO INDISTINCT
Q64	P384	LEFT HEEL SIZE 46
Q65	P385	RIGHT HEEL SIZE 46
Q66	P386	RIGHT HEEL/SOLE SIZE 46
Q67	---	TOO INDISTINCT
Q68	---	LEFT HEEL SIZE 46
Q116	---	SIMILARITIES WITH RIGHT SOLE SIZE 46

The K35 and K36 shoes were provided by UMA/BRUNO MAGLI and remained from the 1990-1992 distribution of these shoes in the United States. K35 is a "U.S. size 12" BRUNO MAGLI "LORENZO" style shoe with a "European size 46" "U 2887" sole. K36 is a "U.S. size 9 1/2" BRUNO MAGLI "LYON" style shoe with a "European size 42" "U 2887" sole. U.S. sales of shoes having the "U 2887" sole design made by SILGA of Italy and distributed through UMA/BRUNO MAGLI were very limited. Total distribution of "U.S. size 12" shoes was only 299 pairs comprised of 190 pairs of the "LORENZO" style, and 109 pairs of the "LYON" style.

The REEBOK shoes of ORENTAL J. SIMPSON, K55/K56, are sized "US size 12 and European size 46 1/2."

A partial impression on the Q148 envelope corresponds with the "U 2887" sole design. The partial and otherwise limited nature of that impression precluded more detailed comparisons.

Two areas of the lower front side of the legs of the Q102 jeans contain at least two partial footwear impressions which may have been made by footwear with a "U 2887" sole design. In addition, one area of the front of the Q103 dress contains a partial heel impression which shares some similar features with the K28 left heel. Due to the limited nature of those impressions, more detailed comparisons were not made.

A patterned injury on victim NICOLE SIMPSON's back, depicted in the Q82 and Q83 photographs, contains features which have a general correspondence with some of the contour and general size features of the K28/K29 soles; however, there is insufficient detail present in that patterned injury to enable additional interpretation.

Due to the limited detail and nature of the impression areas of the beige colored floor mat (item #33), also represented in the Q100, Q101 and Q173-Q201 photographs, a positive association could not be made with the "U 2887" sole pattern.

No examinations were conducted of the Q164-Q169, Q170-Q172, Q185/Q186 or Q202 photographs.

None of the bloody footwear impressions on the sidewalk, depicted throughout the Q48-Q77 and Q105 through Q147 photographs, were associated with the design of the K37 or K55/K56 footwear.

Enclosed are photographs representing all of the photographic exposures described as Q100 and Q101, specialized photographs of the Q102 jeans and Q103 dress, an improved visualization of the Q83 photograph, K33, K34 and the ALSO SUBMITTED computer printout, K35, K36, Q87 through Q99, K37; the Q105 through Q147 and Q164 through Q202 photographs, Q163, and the K20 through K31 soles.

RECORDED

1/11/95

[Redacted]

FEDERAL BUREAU OF INVESTIGATION  
UNITED STATES DEPARTMENT OF JUSTICE

1/9/95

[Redacted]

Laboratory Work Sheet

b6  
b7C

To: The Honorable Lance A. Ito  
Criminal Courts Building  
Department 103  
210 West Temple Street  
Los Angeles, California 90012

Date:

FBI File No. 95A-HQ-1075008

*AS*

Lab No. 50109002 S UJ

Reference: Communication dated January 9, 1995

Your No.

Re: ORENTHAL J. SIMPSON - SUSPECT;  
NICOLE SIMPSON AND RONALD GOLDMAN - VICTIMS;  
HOMICIDE

Specimens received: January 9, 1995

Specimens personally delivered by [Redacted] on  
January 9, 1995:

b6  
b7C

- Q149 Hat (Item number 375)
- Q150 Debris from item number 375 (Item number 378)
- Q151-Q154 Hats (Item number 376)
- Q155 Debris from item number 376 (Item number 379)
- Q156 Blanket (Item number 377)
- Q157 Debris from item number 377 (Item number 380)
- Q158 Tape lift from sweat shirt (Item number 381)
- Q159 Tape lift from jacket (Item number 382)

Notes

Q149 faded blue baseball style cap rec'd in sealed brown paper bag  
rec'd in sealed box 1 slide

Logo on hat: Stussy Basic Stuff

Q150 - Manila coin envelope w/ <sup>(paper fold)</sup> debris Hairs / fibers collected from hat (item #375) rec'd in sealed evidence envelope w/ Q155 & Q157-Q159 1 slide

Q151 - Q154 four (4) baseball hats rec'd in sealed brown paper bag  
All hats sampled together

- 3 slides { Q151 - Burgundy "Chasers" - "C" Logo on front (init. on tag)
- Q152 - White w/ blue bill "MICHIGAN" hat 7/8
- Q153 - " " " " "ILLINOIS" hat 7/8
- Q154 - Black hat "Los Angeles Lakers"

Q155 - Manila coin envelope w/ <sup>(paper fold)</sup> debris Hairs / fibers removed from hats (item #376) rec'd in evidence envelope (see Q150) 3 slides

Q156 - White w/ gray fringe trim blanket-like fabric / blue, black, orange & red design on fabric (bird design - different colors)



Q157 - Plastic petri dish - sealed w/ hairs & debris "removed from blanket, item #377) - rec'd in sealed evidence envelope (see Q150) 3 slides

Q158 - Manila coin envelope "Tape lift of ... white sweatshirt" rec'd in sealed evidence envelope (see Q150) 1 slide

Q159 - Manila coin envelope "Tape lift of ... multicolored jacket" rec'd in sealed evidence envelope (see Q150) 1 slide  
(both Q158 / Q159 = masking tape attached to plastic bags)

50109002 SUT

Notes

Q149 - black animal hair (furlike) - dog  
misc. textile fibers

Q150 - black animal hairs - dog  
dark br hh (club) (class. ~3" unlike Q3a hh)

Q151-Q154 - black animal hairs  
br co hh fragment (nsp)  
misc. textile fibers

Note: Q20b (Golden shoes) like  
dog hairs from clothing

Q155 - Br co hh fragments (nsp)  
lt br co hh (club) ~2" no match to Q3a hh  
Br co hh (club) ~2" no match to Q3a hh  
colib hair  
black animal hairs - dog

Q22 animal hairs like  
dog hairs on clothing

(A-)  
Q25 dog hair like  
dog hairs on clothing

Q156 - lt br co hh (club) ~7" - unlike K4  
lt br co body hair (nsp)  
dk br h frag (nsp)  
dk br co hh frag  
Black animal hairs - dog

Q157 - Blonde co hh (club) ~18" - unlike K4  
Br co h's (club) } no match to Q3a hh  
lt br co hh (club) ~1" - chewed  
Br co hh (club) ~7" - unlike K4  
black animal hairs - dog

50109002 5 UT

Notes

Q158 - debris hh Cochran (chrb)  $\approx 3\frac{1}{2}$ " no match to Q3 ahh  
black animal hairs - dog / misc. fibres

Q159 - Black animal hairs  
misc. textile fibres

DISTRICT ATTORNEY'S OFFICE  
COUNTY OF LOS ANGELES

PROPERTY #

DATE 1-6-95

**PROPERTY TRANSFER/RELEASE  
AND RECEIPT**

1223

CASE NAME SIMPSON, O.J.

CASE NUMBER 94-P-2323

INVESTIGATOR

THE PROPERTY LISTED BELOW IS AUTHORIZED TO BE RELEASED TO:

NAME [Redacted]

b6  
b7C

ADDRESS 10th + PENNSYLVANIA, WASH. D.C.

PHONE NO. (202) 324-3000

**JUSTIFICATION FOR ~~DISPOSURE~~ RELEASE**

TO BE ANALYSED BY [Redacted]

[Redacted]

[Redacted]

DATE 1-9-95

b6  
b7C

SUPV. INV. <

APPROVED:  YES  NO

DATE

LIEUTEN [Redacted]

APPROVED:  YES  NO

DATE 1-8-95

CAPTAIN [Redacted]

APPROVED:  YES  NO

DATE 1-6-95

ITEM

**DESCRIPTION OF PROPERTY**

1- BOX CONTAINING ITEMS # 375 - 377

1 - YELLOW ENVELOPE CONTAINING ITEMS # 378 - 382

(SEE ATTACHED PROPERTY INVENTORY SHEET FROM L.A.P.D.)

I certify, under penalty of perjury, that I am the lawful owner/guardian of the above listed property: I have taken possession of the above listed property.

PRINT [Redacted]

SIGNATURE [Redacted]

DATE 1/9/95

b6  
b7C

ADDRESS 10th St. E Penn. Ave NW Wash, D.C. 20535

PHONE 202-324-3000



Los Angeles Police Department  
PROPERTY REPORT

IF EVIDENCE CONT. COMPLETE SHADED ARE: Y. IF NOT EVID. CONT. COMPLETE ENTIRE FORM.

SEARCHED	INDEXED	SERIALIZED	FILED	SEARCHED	INDEXED	SERIALIZED	FILED
DATE AND TIME THIS REPORT				DATE PROPERTY BKO.			
1-5-95 1600				1-6-95			
RESIDENCE ADDRESS				ARRESTEE			
— DECEASED —				SIMPSON, NICOLE			
RESIDENCE ADDRESS [BUS. ADDRESS IF VCL IS BUSINESS]				VICTIM/REL. EVID. CONT. OF PROP. (IF NO ARRESTEE)			
— DECEASED —				SIMPSON, NICOLE			
AREA OR CITY, & DATE CRIME OCCUR.				DEPT. EMPLOYEE IF BOOKED TO			
WLA 6-12-94				Residence			
IS THIS STOLEN PROPERTY?				DATE & TIME PROP. TAKEN INTO POLICE CUSTODY -- LOCATION --			
NO				187 P.C. 1000 hrs. 1225 N. Dunsmuir			
IS THIS FOUND PROPERTY?				RD. OR CITY IF OUTSIDE			
NO				0/S			

Page 1 of 1  
70-10.01.0 (R.8/89)

DATE AND TIME THIS REPORT: 1-5-95 1600  
DATE PROPERTY BKO.: 1-6-95

RESIDENCE ADDRESS: — DECEASED —

RESIDENCE ADDRESS [BUS. ADDRESS IF VCL IS BUSINESS]: — DECEASED —

AREA OR CITY, & DATE CRIME OCCUR.: WLA 6-12-94  
TYPE OF PREMISES: Residence

IS THIS STOLEN PROPERTY? NO  
PROBABLE CRIME: 187 P.C.  
IS THIS FOUND PROPERTY? NO  
DATE & TIME FOUND PROPERTY DISCOVERED: —  
LOCATION DISCOVERED: —  
RD. OR CITY IF OUTSIDE: 0/S

INVESTIGATIVE UNIT: RHD  
PROP. BKO. AT: ECU  
NOTIFICATIONS - PERSONS & UNITS: —  
CONNECTING REPORTS - TYPE & BR: Crime Death Prop - same DR

Use Of Evidence Continuation: Use only with Arrest Report or, if no Arrest Report, with PIR. Do not use if evidence is related to previously booked evidence. To book evidence, staple this page on top of Arrest face sheet (or PIR face sheet, if no arrest) and forward with evidence.

ITEM NO.	QUAN.	ARTICLE	SERIAL NO./TYPE/TEST OF	BRAND/DRUG/WEIGHT	UNITS	MODEL/NO/DRUG	MISC. COLOR/SIZE/INSCRIPTION	CALIBER/TC/CL
375	1	Hat, baseball cap style, blue in color,					"STUSSY BASIC STUFF" logo.	
376	4	Hats, baseball cap style; (1) with "Chason's" design, (1) with "MICHIGAN" design, (1) with "ILLINOIS" design and (1) with "LOS ANGELES LAKERS" design.						
377	1	Blanket, white with multicolored design.						
378	-	Hairs/Fibers -- removed from item # 375 above.						
379	-	Hairs/Fibers -- removed from item # 376 above.						
380	-	Hairs/Fibers -- removed from item # 377 above.						
381	1	Tape lift, of hairs/fibers -- collected from white sweatshirt, which was located inside plastic bag, with other clothes, at above residence.						
382	1	Tape lift, of hairs/fibers -- collected from multicolored jacket, which was located loose on pile of personal effects of Ronald Goldman, at above residence.						

Preliminary Drug Test	SUPERVISOR/INVESTIGATING OFFICER TESTING		SERIAL NO.	WITNESSING OFFICER	SERIAL NO.
Search Warrant Info	DATE	ISSUED BY JUDGE	COURT NO.	ITEMS SEIZED PURSUANT TO WARRANT (4/540.90)	
				EMS <input type="checkbox"/> ONLY ITEM NOS.:	
		10.10 ISSUED? <input type="checkbox"/> YES <input type="checkbox"/> NO		DIV. DETAIL	PERSON REPORTING (SIGNATURE)
				SID Crim.	X

FORGERY / WLA DETS / HARBOR DETS. IF THEIR OCCURRENCE

(MARC. DIV.)

CRIME / PROP. TT SPR.

b6  
b7C

ITEM NO.	QUAN.	ARTICLE	SERIAL NO./TYPE DR.	BRAND/DRUG WEIGHT, UNITS	MODEL NO./DRUG TEST RESULT	MISC.-COLOR, SIZE, ETC.
All above listed items were collected by Criminalist [redacted] on 12-30-94 from the residence located at 1225 N. Dumaine, pursuant to a 187 investigation.						
Item #375 was received from [redacted]						
Items #376 and 377 were found lying loose on a pile of personal effects of Ronald Goldman, in the garage at the above described residence.						
Items #378, 379, 380 were recovered from their respective items in the laboratory, by Crim. [redacted] on 1-5-95.						
Items #381 and 382 were each recovered from items which were located in the garage at the Goldman's residence, in the pile of personal effects of Ronald Goldman.						
FOR DISPOSITION OF EVIDENCE, CONTACT RHD (Dets. VanAffer, [redacted])						

b6  
b7c**CLASSIFICATIONS OF BOOKED PROPERTY:**

Evidence - Items which are, or may be, related to a crime, or which may either implicate or exonerate a person.

Non-Evidence - Property other than evidence or an arrestee's excess personal property.

**WHO TO BOOK PROPERTY TO:**

Evidence - 1. If related to previously booked evidence, book to same person or firm as on original report. (Use original DR and continue item numbers in sequence.) 2. If not related to previously booked evidence, book to arrestee. 3. If no arrestee, book to victim. 4. If no arrestee or victim, book to owner or possessor. 5. If 1, 2, 3, and 4 do not apply, book to Department employee.

Non-Evidence - 1. Book to owner. 2. If ownership cannot be determined, book to finder.

EXCEPTION: When non-evidence is removed from a vehicle, and the owner of the property is unknown, book it to the registered owner. When neither is known, book it to the employee.

**REPORT REQUIRED FOR BOOKING EVIDENCE:**

The employee booking the evidence shall ensure that the correct property information is forwarded with the evidence. (Two copies of reports are required if the evidence is narcotics or firearms, or if blood or urine is booked within O-VB.)

If the Property Report is an evidence continuation page of an Arrest Report or PIR, staple the Property Report on top of the related Arrest Report (or PIR if no Arrest Report), and forward with evidence.

NOTE: If multiple arrestees are involved, the face sheet stapled to the Property Report should be that of the arrestee to whom the evidence is booked.

**EXCEPTIONS TO USE OF COMBINED EVIDENCE / ARREST or PIR:**

Use a Property Report completed in its entirety and distributed separately when:

- \* Evidence is related to previously booked evidence.
- \* Evidence is booked to other than the primary victim (listed at top) of a multiple victim PIR.
- \* Reporting more than one license plate (or set of plates). One plate may be reported using the combined procedure. Each additional plate (or set of plates) requires a separate complete Property Report and a separate Vehicle DR number.
- \* The reporting employee's supervisor determines that a separate complete Property Report would be a more expeditious means of booking the evidence under the given circumstances.

**DISTRIBUTION OF COMBINED REPORT (Record Unit):** Distribute the Property Report as a page of the related Arrest Report and PIR. In addition to that distribution, forward one copy of the Property Report independently as follows:

- \* R & I CMRS (with ADRIS print out) if there is no crime report involved; i.e., if the report is a combined arrest/evidence.
- \* R & I Crime and Property TT Unit Supervisor, if a firearm is booked. Forward this copy without delay.

DATE: 1/13/95

Re:

ORENTHAL J. SIMPSON - SUSPECT;  
NICOLE SIMPSON AND  
RONALD GOLDMAN - VICTIMS;  
HOMICIDE

TO: The Honorable Lance A. Ito  
Criminal Courts Building  
Department 103  
210 West Temple Street  
Los Angeles, California 90012

JAN 13 3 13 PM '95  
RECEIVED

Invoice of Contents

Description of Contents:

REPORT

Enclosure

FBI File# 95A-HQ-1075008  
40808026 S/D UJ  
Case# 40817019 S UJ  
40829005 S UJ  
40912024 D QJ  
40920013 D QJ  
40923001 D QJ  
Your# 40927003 S/D UJ  
40929001 S UJ  
 Return to 41006015 S/D UJ  
41006016 S/D UJ  
Room 94-08-17431

Shipping# \_\_\_\_\_

SHIPPING METHODS

Air Freight and Express Services

- Overnight 257 6452 672
- 2-Day Standard Service
- Saturday Delivery
- Economy (2-3 Days Service)
- Deferred (4-5 Days Service)

Ext. Return to Rm 3931  
 Mail Room: 1B327, TL 152 JEH  
(registered mail)  
 FMSS - Supply Room, 1B353 X4344  
(not registered)

Hazardous Materials Only

Weight of Hazardous Materials:

Packaged By \_\_\_\_\_  
Signature

Date \_\_\_\_\_

All items listed above are contained in this package.

A detailed description items will be found in Bureau communication dated 1/13/95

(2)

(SHIPPING HOURS - 9:00 A.M. TO 4:00 P.M.)

FBI/DOJ

b6  
b7c

RECORDED  
1/19/95

FEDERAL BUREAU OF INVESTIGATION  
UNITED STATES DEPARTMENT OF JUSTICE

1 - [ ]  
1 - [ ]

Laboratory Work Sheet

To: [ ]  
Criminal Court Building  
Room 12-204  
210 West Temple Street  
Los Angeles, California 90012

Date:

b6  
b7C

FBI File No. 95A-HQ-1075008-41

Lab No. 50118030 S/D UJ, QJ

Reference: Federal Express 1/17/95

Your No.

Re: ORENTHAL J. SIMPSON - SUBJECT;  
NICOLE BROWN SIMPSON,  
RONALD GOLDMAN - VICTIM(S);  
HOMICIDE

[ ]

Specimens received: January 18, 1995

Specimens:

K64 Thirty-six color photographs depicting the shoes of officers [ ]

[ ]

b6  
b7C

*K64 photos rec'd 1/18/95*  
*- photo copy chain -*  
*K64 not associated with description of shoes in this case.*



FEDERAL BUREAU OF INVESTIGATION  
WASHINGTON, D. C. 20535

1 -

b6  
b7C

To: The Honorable Lance A. Ito  
Criminal Courts Building  
Department 103  
210 West Temple Street  
Los Angeles, California 90012

Date: January 20, 1995  
FEDERAL EXPRESS

FBI File No. 95A-HQ-1075008 -47

Lab No. 50118030 D/S UJ QJ

Reference: Communication dated 1/17/95

Your No.

Re: ORENTHAL J. SIMPSON - SUBJECT;  
NICOLE BROWN SIMPSON,  
RONALD GOLDMAN - VICTIM(S);  
HOMICIDE

Specimens received: January 18, 1995

Specimens:

K64 Thirty-six color photographs depicting the shoes of  
officers

b6  
b7C

Results of examination:

The design evident in the questioned footwear impressions  
in blood, previously submitted in this case, do not correspond  
with the design characteristics of the shoes depicted in K64.

K64 is returned herewith.

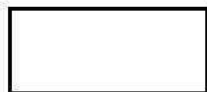

MAIL ROOM

This Report Is Furnished For Official Use Only

Please Furnish Complete Information

Agency submitting evidence <b>LAPD</b>		<input type="checkbox"/> FBI <input type="checkbox"/> Federal <input type="checkbox"/> Local or State	Date <b>1/18/95</b>
Delivered by		Accepted by	Laboratory # <b>50118030</b>
Suspect(s) <b>OT SIMPSON</b>		Victim(s) <b>Nicole Simpson Ronald Goldman</b>	

Offense <b>HOM</b>	Place and date of offense
Agency case #	

Date of hearing, grand jury, trial, or reason why expeditious handling is necessary

Prev. exams this case <input checked="" type="checkbox"/> Yes <input type="checkbox"/> No	Evid. located Room # _____	Report to be directed to
Copies to	Evidence to be returned to <input type="checkbox"/> Mailed Back <input type="checkbox"/> Picked Up by Contributor	

Brief Facts covering case

Description of evidence <b>Photographs of shoes</b>	Exams requested
(This space for blocking)	



FEDERAL BUREAU OF INVESTIGATION  
WASHINGTON, D. C. 20535

41  
1 -   
1 -

b6  
b7c

To: The Honorable Lance A. Ito  
Criminal Courts Building  
Department 103  
210 West Temple Street  
Los Angeles, California 90012

Date: January 20, 1995

FBI File No. 95A-HQ-1075008

Lab No. 50120001 D QJ

Reference: Communication dated January 20, 1995

Your No. 94-08-17431

Re: ORENTHAL J. SIMPSON - SUSPECT;  
NICOLE SIMPSON AND RONALD GOLDMAN -  
VICTIMS;  
HOMICIDE

Specimens received: January 20, 1995

Specimens:

Q-203 Piece of paper with footwear impressions

Results of examination:

Q203 and an electrostatic lift of Q203 have been photographed. Copies of those photographs, the Q203 item and Q203 lift are returned herewith.

No footwear impressions of the "U 2887" SILGA design, represented by the K22 through K31 items, were present on the Q203 item.

95A-HQ-1075008-50



Enclosures (2)  
MAIL ROOM

This Report Is Furnished For Official Use Only

b6  
b7c

RECORDED  
1/20/95

FEDERAL BUREAU OF INVESTIGATION  
UNITED STATES DEPARTMENT OF JUSTICE

① -   
1 -

b6  
b7C

Laboratory Work Sheet

To: The Honorable Lance A. Ito  
Criminal Courts Building  
Department 103  
210 West Temple Street  
Los Angeles, California 90012

Date:

FBI File No. 95A-HQ-1075008 - 5

Lab No. 50120001 D QJ

Reference: Communication dated January 20, 1995

Your No. 94-08-17431

Re: ORENTHAL J. SIMPSON - SUSPECT;  
NICOLE SIMPSON AND RONALD GOLDMAN -  
VICTIMS;  
HOMICIDE

1/20/95

Specimens received: January 20, 1995

Specimens:

Q203 Piece of white paper with footwear impressions

Q203 received personally from

1/20/95 AM

b6  
b7C

Q203 → DLK - one left with impressions to Spec photo.  
Indenture material negative for indented impressions of Q203.

Q203 photo.

Photos of Q203 + left rets - 1/20/95

#1



Date 1-20-75  
Time 0800



EVIDENCE ACKNOWLEDGMENT

Received from  SUPERVISING INVESTIGATOR, D.A. of the  
(Name and Title)

LOS ANGELES COUNTY DISTRICT ATTORNEY'S OFFICE  
(Department or Agency)

210 W. TEMPLE ST., 17-702, L.A. 90012 213 974 3607  
(Address) (Phone Number)

b6  
b7c

\_\_\_\_\_ box(es), \_\_\_\_\_ bag(s), 1 envelope(s), \_\_\_\_\_ vial(s), \_\_\_\_\_ object(s)  
of sealed evidence for examination in connection with case number 94-P-2323  
entitled PEOPLE OF ST. OF CALIF. VS. O.J. SIMPSON

Evidence Should Be  
 Mailed Back  
 Picked Up By Contributor

This evidence will remain in the custody of the FBI Laboratory while the examinations are being conducted. Following completion of the examinations, a report containing the results of the examinations and the disposition of the evidence will be forwarded to your department. If evidence is picked up personally, your representative should identify it with the Laboratory case number(s) assigned in the FBI Laboratory report.

744 50 8 30 744 .02

RECEIVED

Director  
Federal Bureau of Investigation



FEDERAL BUREAU OF INVESTIGATION  
WASHINGTON, D. C. 20535

1 -

b6  
b7C

To: The Honorable Lance A. Ito  
Criminal Courts Building  
Department 103  
210 West Temple Street  
Los Angeles, California 90012

Date: January 20, 1995

FBI File No. 95A-HQ-1075008

Lab No. 50120001 D QJ

Reference: Communication dated January 20, 1995

Your No. 94-08-17431

Re: ORENTHAL J. SIMPSON - SUSPECT;  
NICOLE SIMPSON AND RONALD GOLDMAN -  
VICTIMS;  
HOMICIDE

Specimens received: January 20, 1995

Specimens:

Q-203 Piece of paper with footwear impressions

Results of examination:

Q203 and an electrostatic lift of Q203 have been photographed. Copies of those photographs, the Q203 item and Q203 lift are returned herewith.

No footwear impressions of the "U 2887" SILGA design, represented by the K22 through K31 items, were present on the Q203 item.

Enclosures (2)  
MAIL ROOM

This Report Is Furnished For Official Use Only

b6  
b7C

1/20

Please Furnish Complete Information

Agency submitting evidence LOS ANGELES COUNTY DISTRICT ATTORNEY'S OFFICE	<input type="checkbox"/> FBI <input type="checkbox"/> Federal <input checked="" type="checkbox"/> Local or State	Date 1-20-95
		Laborer # 50120001

Accepted by SUPERVISING INVESTIGATOR, D.A.	BuFile
---	--------

b6  
b7C

Suspect(s) O.J. SIMPSON S	Victim(s) (1) NICOLE BROWN SIMPSON V (2) RONALD GOLDMAN V
------------------------------	---

Offense 187 C.P.C. MURDER v10 Hom	Place and date of offense 6-13-94 9/P
Agency case # 94-P-2323 + 94-08-17431	LOS ANGELES, CAL. 4/S

Date of hearing, grand jury, trial, or reason why expeditious handling is necessary  
IN TRIAL NOW

Examiner examines this case Yes <input type="checkbox"/> No <input type="checkbox"/>	Evid. located Room # _____	Report to be directed to LOS ANGELES COUNTY DISTRICT ATTORNEY'S OFFICE - DDA MARCIA CLARK
Files to	Evidence to be returned to <input type="checkbox"/> Mailed Back <input checked="" type="checkbox"/> Picked Up by Contributor	

Facts covering case

Description of evidence	Exams requested
-------------------------	-----------------

b6  
b7C

(This space for blocking)



95A-NQ-1075008

(Use reverse side if necessary for additional evidence)



FEDERAL BUREAU OF INVESTIGATION  
WASHINGTON, D. C. 20535

1 - [ ] b6  
1 - [ ] b7C  
1 - [ ]

To: The Honorable Lance A. Ito  
Criminal Courts Building  
Department 103  
210 West Temple Street  
Los Angeles, California 90012

Date: March 1, 1995

FEDERAL EXPRESS

FBI File No. 95A-HQ-1075008

Lab No. 50217009 S UJ VY

Reference: Communication dated February 16, 1995

Your No. 94-08-17431

Re: ORENTHAL JAMES SIMPSON - SUSPECT;  
NICOLE SIMPSON AND RONALD GOLDMAN - VICTIMS;  
HOMICIDE

Specimens received: February 17, 1995

Specimens personally delivered by [ ] on  
February 17, 1995:

b6  
b7C

- Q204 Cloth swatch (Item number 117)
- Q205-Q206 Pair of socks (Item number 13)
- Q207 Plastic vial with cutting (Item number 13A)
- K65 Bloodstained cutting from victim's dress (DNA-60/LAPD #86)
- K66 Blood swatch from GOLDMAN (Item number 72)
- K67 Blood sample from NICOLE SIMPSON (Item number 59)

<sup>K68</sup>  
**BULKY ENCLOSURE** Blood samples from ORENTHAL J. SIMPSON

Enclosures (22)

*95A-HQ-1075008-51*

Page 1

(over)

[ ]

(6)

[ ]

[ ]  
3931

MAIL ROOM

This Report Is Furnished For Official Use Only

ALSO SUBMITTED:

Cloth swatch control (Item number 117C)

Unstained cutting from victim's dress (DNA-60/LAPD #86)

Plastic vial control from Item number 13A

Remarks:

For your information, Supervisory Special Agent [redacted] of the FBI Laboratory traveled to the SILGA GOMMA shoe factory in Civitina Marche, Italy on January 23, 1995 where he examined the "U2887" molds and obtained left and right soles molded in the European size 46 "U2887" mold. These soles were then taken the same day to the Calzaturificio "4C" factory where they were attached to BRUNO MAGLI uppers on the "4C" American size 12 lasts and made into a pair of BRUNO MAGLI shoes, American size 12. These shoes were built in an identical manner to and on the same size 12 lasts as the BRUNO MAGLI shoes of this design which had been previously manufactured by these same factories for shipment to UMA/BRUNO MAGLI and distribution in the United States. The pair of BRUNO MAGLI shoes and the American size 12 shoe lasts were turned over to a representative of the Los Angeles Police Department on February 13, 1995. Photographs of the size 12 BRUNO MAGLI shoes and lasts, and photographs taken at the SILGA and "4C" factories are enclosed herewith.

b6  
b7c

Result of examination:

This report supplements the FBI Laboratory reports to your office dated September 7, 1994, October 3, 1994, October 20, 1994, November 15, 1994, December 13, 1994, January 5, 1995, January 13, 1995 and January 20, 1995. For a complete listing of the submitted items, please refer to these reports. Paragraphs three and four of page 3 of the FBI Laboratory report dated January 13, 1995, should be amended as follows:

It was determined that the footwear impressions represented in the Q48, Q51, Q52, Q54, Q55, Q60, Q61, Q64, Q65, Q68, Q70, Q71, Q72, Q74 and Q77 photographs correspond with the left European size 46 "U 2887" sole, K28, and it was determined that the footwear impressions represented in the Q49, Q53, Q56, Q59, Q62, Q66, Q73, and Q75 photographs correspond with the right European size 46 "U 2887" sole, K29. The European size 46 soles, as represented by K28, K29, K33, and K34, are used on U.S. size 12 shoes, as reflected in the K35 item, and based on industry confirmation and sizing reference information. Shoes which are manufactured for sale in the United States but which are fitted with European size 46 "U 2887" soles are sized and sold as U.S. size 12 shoes.

SHOE PRINT:

Comparisons were made of the footwear impressions depicted in the Q48 through Q77 and Q105 through Q116 photographs with the various "U 2887" SILGA outsoles described as K20 through K31 and K33 through K36. The majority of the discernable footwear impressions depicted in those photographs correspond with the "U 2887" design and specifically, with the "European size 46" left or right sole. A few of the impressions, as noted below, are too indistinct for detailed comparison.

<u>Q's</u>	<u>LETTER</u>	<u>PHOTO #</u>	<u>RESULTS</u>
Q48	A	P368	LEFT SOLE, SIZE 46
Q49	B	P369	RIGHT SOLE, SIZE 46
Q50, 69 & 105	C	P370/P47	SIMILARITIES TO RIGHT SOLE SIZE 46
Q51, 70, 106	D	P371/P48	LEFT SOLE, SIZE 46
Q52, 71, 72, & 107, 108, 110	E	P372/P49/P50	LEFT HEEL/SOLE SIZE 46
Q53, 73, 111 & 112	F	P373/51	RIGHT HEEL/SOLE SIZE 46
Q54, 74, 113	G	P374/P52	LEFT HEEL/SOLE SIZE 46
Q55	H	P375	LEFT HEEL/SOLE SIZE 46
Q56, 75, 115	I	P376/P55	RIGHT HEEL/SOLE SIZE 46
Q57, 76, 114	J	P377, P56	TOO INDISTINCT
Q58	K	P378	TOO INDISTINCT
Q59	L	P379	RIGHT HEEL/SOLE SIZE 46

<u>Q's</u>	<u>LETTER</u>	<u>PHOTO #</u>	<u>RESULTS</u>
Q60	M	P380	LEFT SOLE SIZE 46
Q61,77,109	N	P381/P57	LEFT HEEL, SIZE 46
Q62	O	P382	RIGHT HEEL/SOLE SIZE 46
Q63	P	P383	TOO INDISTINCT
Q64	S	P384	LEFT HEEL SIZE 46
Q65	X	P385	LEFT HEEL/SOLE SIZE 46
Q66	Y	P386	RIGHT HEEL/SOLE SIZE 46
Q67	---	---	TOO INDISTINCT
Q68,	---	---	LEFT HEEL SIZE 46
Q116	---	---	SIMILARITIES WITH RIGHT SOLE SIZE 46

SHOE PRINT: (Q117 through Q147)

Q118 depicts a partial impression as depicted in Q67. That impression reflects some similar design features to the U2887 design but is too indistinct to enable further comparison.

Q119, Q120 and Q121 depict the same left heel impression described as Q68.

Q122 depicts multiple impressions on steps. On the second step is an impression previously described as Q48(A). On the third step is an impression previously described as Q49(B). To the left of Q49(B) are two faint impressions which share some limited design similarity with the U2887 sole design but are too indistinct to enable further comparison.

Q123 depicts multiple impressions, previously described as Q50(C), Q51(D), Q52(E) and Q53(F). Q124 depicts multiple impressions, previously described as Q52(E), Q53(F), Q54(G), Q55(H) and Q56(I). Q125 depicts multiple impressions previously described as Q54(G), Q55(H), Q56(I), Q57(J) and Q58(K). Q126 depicts impressions previously described as Q65(X) and Q66(Y).

Q130 through Q134, Q145 and Q146 collectively depict steps which include impressions AH (Q131), AI, AJ(132), AK, AL (Q133), AM, AN (Q146) and AO (Q145). Additional impressions on the edges of steps are depicted in Q137 through Q143. These impressions are too limited to enable a meaningful comparison.

Photographs Q117, Q127, Q128, Q129, Q135, Q136, Q144 and Q147 are general scene photographs which do not depict any additional detail with regard to the footwear impressions.

EDTA, a blood preservative, was identified on stains prepared from the K67 and K68 blood samples from NICOLE SIMPSON and ORENTAL J. SIMPSON, respectively. No EDTA was identified in the bloodstains removed from the Q204 swabbing of the rear gate at the crime scene and from the Q206 sock. Traces of EDTA were detected on the stained and unstained cutting from the victim's dress.

The analyses were performed on approximately two by five millimeter samples. The procedure was designed to identify EDTA in bloodstains of approximately one by one millimeter.

After the samples were cut, they were placed in a small amount of water to extract EDTA. After 40 minutes the samples were filtered and analyzed by liquid chromatography/mass spectrometry.

The items submitted in FBI Laboratory number 50217009 are being retained in the Laboratory.



O.J. vY

95A-HA-1075008 00 0  
950 217009

B312,311,310,94,87,34;S TRIETHANOLAMINE AND EETHYLENEDIAMINE  
R EDTA OR E( )D( )T( )A)

>>> 94 does not exist  
>>> 87 does not exist

31oct88 10:00:49 User014805 Session D490.1  
\$0.75 0.025 Hrs File!  
\$0.75 Estimated cost File!  
\$0.20 Dialnet  
\$0.95 Estimated cost this search  
\$0.95 Estimated total session cost 0.025 Hrs.

System:OS - DIALOG OneSearch

File 312:CA SEARCH 1987-1988 (UD=10916)  
(Copr. 1988 by the Amer. Chem. Soc.)

File 311:CA SEARCH 1982-86  
(Copr. 1988 by the Amer. Chem. Soc.)

File 310:CA SEARCH 1977-81  
(COPR. 1988 BY THE AMER. CHEM. SOC.)

File 34:SCISEARCH - 1988 WK 1-40 (RELOADED)  
(COPR. ISI INC. 1988)

\* See also files 434 (1987), 433 (1980-86) and 432 (1974-79)  
\* Use 'BEGIN SCISEARCH' to search all of SciSearch

Set Items Description

Processing

2120	TRIETHANOLAMINE
360	ETHYLENEDIAMINETETRAACETIC
458743	ACID
338	ETHYLENEDIAMINETETRAACETIC(W)ACID
5597	EDTA
27587	E
96031	D
40080	T
834739	A
1	E(W)D(W)T(W)A
S1	40 <u>TRIETHANOLAMINE AND (ETHYLENEDIAMINETETRAACETIC(W)ACID OR EDTA OR E( )D( )T( )A)</u>

7S S1/ENG

S2 15 S1/ENG

7T 2/3/ALL

2/3/1 (Item 1 from file: 312)

106142982 CA: 106(18)142982c JOURNAL  
Selective dissolution of hydrated blast furnace slag cements  
AUTHOR(S): Luke, K.; Glasser, F. P.  
LOCATION: Dep. Chem., Univ. Aberdeen, Old Aberdeen, UK, AB9 2UE  
JOURNAL: Cem. Concr. Res. DATE: 1987 VOLUME: 17 NUMBER: 2 PAGES:

2/3/2 (Item 1 from file: 311)  
104180023 CA: 104(21)180023g JOURNAL  
Solubility of calcium oxalate monohydrate and hydroxyapatite in EDTA solutions  
AUTHOR(S): Verplaetse, H.; Verbaeck, R. M. H.; Verbaeys, A.; Oosterlinck, W.  
LOCATION: Dep. Urol., State Univ. Ghent, B-9000, Ghent, Belg.  
JOURNAL: J. Urol. (Baltimore) DATE: 1986 VOLUME: 135 NUMBER: 3  
PAGES: 608-11 CODEN: JOURAA ISSN: 0022-5347 LANGUAGE: English

2/3/3 (Item 2 from file: 311)  
104014220 CA: 104(2)14220z JOURNAL  
Complexometric catalytic titrations using the indicator reaction periodate-triethanolamine  
AUTHOR(S): Abramovic, B. F.; Gaal, F. F.  
LOCATION: Inst. Chem., Fac. Sci., 21000, Novi Sad, Yugoslavia  
JOURNAL: Microchem. J. DATE: 1985 VOLUME: 32 NUMBER: 2 PAGES: 226-36  
CODEN: MICJAN ISSN: 0026-265X LANGUAGE: English

2/3/4 (Item 3 from file: 311)  
101201230 CA: 101(22)201230c JOURNAL  
Charge-transfer complexation between methyl viologen and sacrificial electron donors EDTA, triethanolamine, and cysteine  
AUTHOR(S): Prasad, D. R.; Hoffman, Morton Z.  
LOCATION: Dep. Chem., Boston Univ., Boston, MA, 02215, USA  
JOURNAL: J. Phys. Chem. DATE: 1984 VOLUME: 88 NUMBER: 23 PAGES: 5680-5  
CODEN: JPCHAX ISSN: 0022-3654 LANGUAGE: English

2/3/5 (Item 4 from file: 311)  
99160213 CA: 99(20)160213u PATENT  
Corrosion inhibitor for cellulosic insulation  
INVENTOR(AUTHOR): Wagener, Anthony P.  
LOCATION: USA  
ASSIGNEE: Sherwin-Williams Co.  
PATENT: United States ; US 4392994 A DATE: 830712  
APPLICATION: US 202031 (801029)  
PAGES: 5 pp. CODEN: USXXAM LANGUAGE: English CLASS: 252602000;  
009K-003/00; C23F-011/00

2/3/6 (Item 5 from file: 311)  
99139247 CA: 99(17)139247y JOURNAL  
Formation of photoactive charge-transfer complexes between methyl viologen and sacrificial electron donors. EDTA and triethanolamine  
AUTHOR(S): Hoffman, Morton Z.; Prasad, D. R.; Jones, Guilford, II; Malba, Vincent  
LOCATION: Dep. Chem., Boston Univ., Boston, MA, 02215, USA  
JOURNAL: J. Am. Chem. Soc. DATE: 1983 VOLUME: 105 NUMBER: 20 PAGES: 6350-2  
CODEN: JACSAT ISSN: 0002-7883 LANGUAGE: English

2/3/7 (Item 6 from file: 311)  
98218860 CA: 98(26)218860a JOURNAL  
Studies on photogalvanic effect in systems containing toluidine blue  
AUTHOR(S): Murthy, A. S. N.; Reddy, K. S.  
LOCATION: Dep. Chem., Indian Inst. Technol., New Delhi, 110 016, India  
JOURNAL: Sol. Energy DATE: 1983 VOLUME: 30 NUMBER: 1 PAGES: 39-43  
CODEN: SRENA4 ISSN: 0038-092X LANGUAGE: English

2/3/8 (Item 7 from file: 311)  
97147538 CA: 97(18)147538t JOURNAL  
Photoinduced catalytic decomposition of water and tertiary amines or carbohydrates  
AUTHOR(S): Hubesch, B.; Mahieu, B.  
LOCATION: Lab. Chim. Org. Nucl., Univ. Cathol. Louvain, 1348, Louvain-la-Neuve, Belg.

2/3/9 (Item 8 from file: 311)

97008090 CA: 97(2)8090c JOURNAL

The effect of pH on the zeta potential of wheat and potato starch

AUTHOR(S): Marsh, R. A.; Waight, S. G.

LOCATION: Lord Rank Res. Cent., RHM Res. Ltd., High Wycombe/Bucks., UK, HP12 3QR

JOURNAL: Starch (Weinheim, Fed. Repub. Ger.) DATE: 1982 VOLUME: 34

NUMBER: 5 PAGES: 149-52 CODEN: STARDD LANGUAGE: English

2/3/10 (Item 9 from file: 311)

96037069 CA: 96(6)37069n PATENT

Compositions and methods for forming and removing coatings

INVENTOR(AUTHOR): Burden, Peter; Hemmings, Jennifer Ann; Whitton, Colin Alfred

LOCATION: UK,

ASSIGNEE: Brent Chemicals International Ltd.

PATENT: European Pat. Appl.; EP 37640 A1 DATE: 811014

APPLICATION: EP 81300926 (810305) \*GB 80/7923 (800308)

PAGES: 14 pp. CODEN: EPXXDW LANGUAGE: English CLASS: C09D-009/00; C09D-005/00 DESIGNATED COUNTRIES: BE; CH; DE; FR; GB; IT; LU; NL; SE

2/3/11 (Item 1 from file: 310)

94181629 CA: 94(22)181629w JOURNAL

Reactions of germanium(IV) with aminocarboxylic and aminohydroxylic chelones

AUTHOR(S): Mikanova, Eva; Mikesova, Milena; Bartusek, Milos

LOCATION: Dep. Anal. Chem., Purkyne Univ., 611 37, Brno, Czech.

JOURNAL: Collect. Czech. Chem. Commun. DATE: 1981 VOLUME: 46 NUMBER: 3

PAGES: 701-7 CODEN: CCCCAK ISSN: 0366-547X LANGUAGE: English

2/3/12 (Item 2 from file: 310)

92138592 CA: 92(16)138592a JOURNAL

Proflavine-sensitized photoproduction of hydrogen from water with electron-donors and a colloidal redox catalyst

AUTHOR(S): Kalyanasundaram, Kuppaswamy; Graetzel, Michael

LOCATION: Inst. Phys. Chem., Fed. Inst. Technol., 1015, Lausanne, Switz.

JOURNAL: J. Chem. Soc., Chem. Commun. DATE: 1979 NUMBER: 24 PAGES: 1137-8 CODEN: JCCCAT ISSN: 0022-4936 LANGUAGE: English

2/3/13 (Item 3 from file: 310)

92025460 CA: 92(4)25460n JOURNAL

Homogeneous photoredox system for hydrogen production by solar energy

AUTHOR(S): Gohn, M.; Getoff, N.

LOCATION: Inst. Theor. Chem. Strahlenchem., Univ. Wien, Vienna, Fed. Rep. Ger.

JOURNAL: Z. Naturforsch., A DATE: 1979 VOLUME: 34 NUMBER: 9 PAGES: 1135-9 CODEN: ZENAAU ISSN: 0044-3166 LANGUAGE: English

2/3/14 (Item 4 from file: 310)

91178011 CA: 91(22)178011w JOURNAL

Photochemical energy conversion studies in systems containing methylene blue

AUTHOR(S): Murthy, A. S. N.; Reddy, K. S.

LOCATION: Dep. Chem., Indian Inst. Technol., New Delhi, 110029, India

JOURNAL: Int. J. Energy Res. DATE: 1979 VOLUME: 3 NUMBER: 3 PAGES: 205-10 CODEN: IJERDN ISSN: 0363-907X LANGUAGE: English

2/3/15 (Item 5 from file: 310)

91099075 CA: 91(12)99075s JOURNAL

Chemical processes and electric power in photogalvanic cells containing reversible or irreversible reducing agents

AUTHOR(S): Tsubomura, Hiroshi; Shimoura, Yasuhiro; Fujiwara, Shigeaki

7BAVE TEMP

Temp SearchSave "TD056" stored

7B433,434

31oct88 10:04:12 User014805 Session D490.2

\$0.42 0.004 Hrs File312  
 \$0.33 1 Types in Format 3  
 \$0.33 1 Types  
 \$0.75 Estimated cost File312  
 \$2.94 0.028 Hrs File311  
 \$2.97 9 Types in Format 3  
 \$2.97 9 Types  
 \$5.81 Estimated cost File311  
 \$2.21 0.021 Hrs File310  
 \$1.65 5 Types in Format 3  
 \$1.65 5 Types  
 \$3.86 Estimated cost File310  
 \$0.23 0.003 Hrs File34  
 \$0.23 Estimated cost File34  
 OneSearch, 4 files, 0.056 Hrs File05  
 \$0.45 Dialnet  
 \$11.20 Estimated cost this search  
 \$12.15 Estimated total session cost 0.081 Hrs.

System:05 - DIALOG OneSearch

File 433:SCISEARCH - 1980-1986

(COPR. ISI INC. 1988)

\* See also file 34 (1988), 434 (1987), and 432 (1974-78)

File 434:SCISEARCH - 1987 WK 1-52

(COPR. ISI INC. 1988)

\* See also file 34 (1988), 433 (1980-86) and 432 (1974-78)

Set	Items	Description
-----	-------	-------------

7EXS TD056  
Processing

	132	TRIETHANOLAMINE
	127	ETHYLENEDIAMINETETRAACETIC
	140351	ACID
	120	ETHYLENEDIAMINETETRAACETIC(W)ACID
	1350	EDTA
	16677	E
	38552	D
	67731	T
	913756	A
	0	E(W)D(W)T(W)A
S1	2	TRIETHANOLAMINE AND (ETHYLENEDIAMINETETRAACETIC(W)ACID OR EDTA OR E(W)D(W)T(W)A)
S2	2	S1/ENG

7T 2/3/ALL

2/3/1 (Item 1 from file: 433)  
 06118825 Genuine Article#: TS295 Number of References: 56  
 CHARGE-TRANSFER COMPLEXATION BETWEEN METHYLVIIOLOGEN AND SACRIFICIAL  
 ELECTRON-DONORS EDTA, TRIETHANOLAMINE, AND CYSTEINE  
 PRASAD DR; HOFFMAN MZ  
 BOSTON UNIV, DEPT CHEM/BOSTON/MA/02215  
 JOURNAL OF PHYSICAL CHEMISTRY, 1984, V88, N23, P5660-5665  
 Language: ENGLISH Document Type: ARTICLE

2/3/2 (Item 2 from file: 433)  
 05371561 Genuine Article#: RK304 Number of References: 22  
 CHARGE-TRANSFER COMPLEXATION BETWEEN METHYLVIIOLOGEN

BOSTON UNIV, DEPT ( I/BOSTON//MA/02215  
JOURNAL OF THE AMERICAN CHEMICAL SOCIETY, 1983, U105, 20, P6360-6362  
Language: ENGLISH Document Type: NOTE  
?LOGOFF

31oct88 10:05:19 User014805 Session D490.3  
\$1.15 0.015 Hrs File433  
\$0.82 2 Types in Format 2  
\$0.82 2 Types  
\$1.97 Estimated cost File433  
\$0.31 0.004 Hrs File434  
\$0.31 Estimated cost File434  
OneSearch, 2 files, 0.019 Hrs File05  
\$0.15 Dialnet  
\$2.43 Estimated cost this search  
\$14.58 Estimated total session cost 0.100 Hrs.  
Logoff: level 18.5.8 D 10:05:21

DIALNET: call cleared by request

ALL INFORMATION CONTAINED  
HEREIN IS UNCLASSIFIED  
DATE 9-1-98 BY [redacted]

b6  
b7c

AUTHOR(S): Luke, K.; Glasser, F. P.  
LOCATION: Dep. Chem., Univ. Aberdeen, Old Aberdeen, UK, AB9 2UE  
JOURNAL: Chem. Comm. DATE: 1987 VOLUME: 17 NUMBER: 2 PAGES:

Laboratory # 50217009 S UJ VY

Final report

(Federal express to Ito)

Result of Examination:

This report supplements the FBI Laboratory reports to your office dated September 7, 1994, October 3, 1994, October 20, 1994, November 15, 1994, December 13, 1994, January 5, 1995, January 13, 1995 and January 20, 1995. For a complete listing of submitted items, please refer to these reports.

[redacted] dictation (disc enclosed)

[redacted] dictation

The items submitted in FBI Laboratory number 50217009 are being retained in the Laboratory.

b6  
b7c

RECORDED  
2/17/95

FEDERAL BUREAU OF INVESTIGATION  
UNITED STATES DEPARTMENT OF JUSTICE

2/17/95

Laboratory Work Sheet

b6  
b7C

Date:

To: The Honorable Lance A. Ito  
Criminal Courts Building  
Department 103  
210 West Temple Street  
Los Angeles, California 90012

FBI File No. 95A-HQ-1075008

Lab No. 50217009 S UJ VY

Reference: Communication dated February 16, 1995

Your No.

Re: ORENTHAL JAMES SIMPSON - SUSPECT;  
NICOLE SIMPSON AND RONALD GOLDMAN - VICTIMS;  
HOMICIDE

Q204 - Q207 b6  
K65 - K68 A/S b7C  
→ VY - 2/19/95 to VY 2-28  
td 2/23/95 td 2/28/95

Specimens received: February 17, 1995

Specimens personally delivered by [redacted] on February 17, 1995:

Q205 to [redacted]  
on 2/24/95  
td 2/24/95  
Q205 kit. writing to  
M. Tunsol (PTIR)  
2/24/95  
td 2/24/95

- Q204 Cloth swatch (Item number 117)
- Q205-Q206 Pair of socks (Item number 13)
- Q207 Plastic vial with cutting (Item number 13A)
- K65 Bloodstained cutting from victim's dress (DNA-60/LAPD #86)
- K66 Blood swatch from GOLDMAN (Item number 72)
- K67 Blood sample from NICOLE SIMPSON (Item number 59)
- K68 Blood samples from ORENTHAL J. SIMPSON

ALSO SUBMITTED:

Cloth swatch control (Item number 117C)

Enclosure from Q2  
2/23/95  
for inclusion into b6  
report b7C

7-1 report  
3/1/95

Unstained cutting from victim's dress (DNA-60/LAPD  
#86)

Plastic vial control from Item number 13A



50217009 S U J V Y

Notes

Q205 - Q206 : Pair of black socks (over the calf style?) design on socks



(knitting from Q205)  
size 10-13 (toe area)

sock in sealed white envelope in folded paper bag in sealed evidence envelope.

Also found with socks were Q207 vial and A/S vial.

(upper)  
Q205 kn = synthetic Fibra-acyl<sup>TM</sup>-like grey black color  
nylon (delat.)

rel-fenced toe area =  
nylon/cotton -  
nylon differ from top  
portion of sock  
common blue-black cotton fibers

Note: dissimilar to previously matched

Q205 tag : DNA. 40.94  
10/4/94  
#DNA  
42B

Q206 tag : DNA. 40.94  
10/4/94  
#DNA -  
42A

Cutting taken from abraded area of Q205 sock - discussed source of abrasion with [redacted] (MAN) and [redacted] (SEM), Q205 sock to [redacted] on 2-24-95 retd 2/24/95. No apparent particle differences noted between abraded and un-abraded [redacted] [redacted] [redacted]

b6  
b7c

50217009 3 UJVY

Notes re Chem. Items

Q204 - Sealed paper fold #DNA-49

940817431 #117

rec'd in sealed manila envelope w / A/S #DNA-49 control

Q205-Q206 (see previous notes)

#117 C

Q207 - Small vial rec'd in envelope w / Q205-Q206 sockets

marked 13A

A/S - 13A control = small vial rec'd in with Q205-Q206 sockets

K65 - Cloth swatch rec'd in sealed vial marked : Dress - EDTA control /

Test - Heavy bloodstain

A/S - Cloth swatch rec'd in sealed vial : Dress - EDTA control /

Test - unstained

both K65 / A/S rec'd in sealed envelope

K66 - Swatch rec'd in sealed manila envelope in larger sealed envelope

#72

K67 - Test

tube rec'd in sealed envelope marked "Mark 5000" etc

DATE: January 23, 1995  
TO: The Honorable Lance A. Ito  
Criminal Courts Building  
Department 103  
210 West Temple Street  
Los Angeles, California 90012

Re: ORENTHAL J. SIMPSON - SUSPECT;  
NICOLE SIMPSON AND RONALD GOLDMAN - VICTIM  
HOMICIDE

Invoice of Contents

Description of Contents:

Specimens: Q1-Q7, Q9-Q47, Q78-Q81, Q84-Q99,  
Q105-Q147, Q149-Q203, K1-K31, K33-K54,  
K59-K64, Glass microscope slides &

\* Additional Lab #'s pillboxes

- 40912024 D QJ
- 40923001 D QJ
- 40929001 S UJ
- 41006017 S/D UJ QJ
- 41018001 D/S UJ QJ
- 41114001 S/D UJ QJ
- 41201032 S UJ
- 41223015 S UJ
- 50109002 S UJ
- 50110004 S/D UJ QJ
- 50118030 D/S UJ QJ
- 50120001 D QJ

FBI File# 95A-HQ-1075008

Case# 40808026 S/D UJ QJ

40817019 S UJ

40829005 S UJ \*

Your# 94-08-17431

Return to \_\_\_\_\_

Room \_\_\_\_\_ TL \_\_\_\_\_

Ext. \_\_\_\_\_

Mail Room: 1B327, TL 152

(registered mail)

FMSS - Supply Room, 1B353

(not registered)

Shipping# \_\_\_\_\_

SHIPPING METHODS

Air Freight and Express Services

- Overnight
- 2-Day Standard Service
- Saturday Delivery
- Economy (2-3 Days Service)
- Deferred (4-5 Days Service)

Evidence personally picked up by  
on 1-23-95

Hazardous Materials Only

Weight of Hazardous Materials:

Packaged By \_\_\_\_\_  
Signature

Date \_\_\_\_\_

All items listed above are contained in this package.

A detailed description items will be found in Bureau communication dated 1/13/95

(SHIPPING HOURS - 9:00 A.M. TO 4:00 P.M.)

b6  
b7c

FBI LABORATORY  
Washington, D. C.



Date 2-17-85  
Time 1920

EVIDENCE ACKNOWLEDGMENT

Received from \_\_\_\_\_ of the \_\_\_\_\_  
(Name and Title)

b6  
b7c

L.A.D.A.  
(Department or Agency)

210 W. TEMPLE ST. LOS ANGELES CA (212) 974-3607  
(Address) (Phone Number)

1 box(es),      bag(s), 2 envelope(s),      vial(s),      object(s)  
of sealed evidence for examination in connection with case number BA097211  
entitled SCOTTLEB  
RECEIVED  
SCIENCE OFFICE

Evidence Should Be  
 Mailed Back  
 Picked Up By  
Contributor

This evidence will remain in the custody of the FBI Laboratory while the examinations are being conducted. Following completion of the examinations, a report containing the results of the examinations and the disposition of the evidence will be forwarded to your department. If evidence is picked up personally, your representative should identify it with the Laboratory case number(s) assigned in the FBI Laboratory report.

RECEIVED

Director  
Federal Bureau of Investigation

Remarks:

For your information, SSA [redacted] of the FBI Laboratory traveled to the SILGA GOMMA shoe factory in Civitinoval Marche, Italy on January 23, 1995 where he examined the "U2887" molds and obtained left and right soles molded in the European size 46 "U2887" mold. These soles were then taken the same day to the Calzaturificio "4C" factory where they were attached to BRUNO MAGLI uppers on the "4C" American size 12 lasts and made into a pair of BRUNO MAGLI shoes, American size 12. These shoes were built in an identical manner to and on the same size 12 lasts as the BRUNO MAGLI shoes of this design which had been previously manufactured by these same factories for shipment to UMA/BRUNO MAGLI and distribution in the United States. The pair of BRUNO MAGLI shoes and the American size 12 shoe lasts were turned over to a representative of the Los Angeles Police Department on February 13, 1995. Photographs of the size 12 BRUNO MAGLI shoes and lasts, and photographs taken at the SILGA and "4C" factories are enclosed herewith.

b6  
b7c

Results of examinations:

This report supplements the FBI Laboratory report dated January 13, 1995. Paragraph three and four of page 3 of that report should be amended as follows:

It was determined that the footwear impressions represented in the Q48, Q51, Q52, Q54, Q55, Q60, Q61, Q64, Q65, Q68, Q70, Q71, Q72, Q74 and Q77 photographs correspond with the left European size 46 "U 2887" sole, K28, and it was determined that the footwear impressions represented in the Q49, Q53, Q56, Q59, Q62, Q66, Q73, and Q75 photographs correspond with the right European size 46 "U 2887" sole, K29. The European size 46 soles, as represented by K28, K29, K33, and K34, are used on U.S. size 12 shoes, as reflected in the K35 item, and based on industry confirmation and sizing reference information. Shoes which are manufactured for sale in the United States but which are fitted with European size 46 "U 2887" soles are sized and sold as U.S. size 12 shoes.

SHOE PRINT:

Comparisons were made of the footwear impressions depicted in the Q48 through Q77 and Q105 through Q116 photographs with the various "U 2887" SILGA outsoles described as K20 through K31 and K33 through K36. The majority of the discernable footwear impressions depicted in those photographs correspond with the "U 2887" design and specifically, with the "European size 46" left or right soles. A few of the impressions, as noted below, are too indistinct for detailed comparison.

<u>Q's</u>	<u>LETTER</u>	<u>PHOTO #</u>	<u>RESULTS</u>
Q48	A	P368	LEFT SOLE, SIZE 46
Q49	B	P369	RIGHT SOLE, SIZE 46
Q50,69 & 105	C	P370/P47	SIMILARITIES TO RIGHT SOLE SIZE 46
Q51,70,106	D	P371/P48	LEFT SOLE, SIZE 46
Q52,71,72,& 107,108,110	E	P372/P49/P50	LEFT HEEL/SOLE SIZE 46
Q53,73,111 & 112	F	P373/51	RIGHT HEEL/SOLE SIZE 46
Q54,74,113	G	P374/P52	LEFT HEEL/SOLE SIZE 46
Q55	H	P375	LEFT HEEL/SOLE SIZE 46
Q56,75,115	I	P376/P55	RIGHT HEEL/SOLE SIZE 46
Q57,76,114	J	P377,P56	TOO INDISTINCT
Q58	K	P378	TOO INDISTINCT
Q59	L	P379	RIGHT HEEL/SOLE SIZE 46
60	M	P380	LEFT SOLE SIZE 46
Q61,77,109	N	P381/P57	LEFT HEEL, SIZE 46
Q62	O	P382	RIGHT HEEL/SOLE SIZE 46
Q63	P	P383	TOO INDISTINCT
Q64	S	P384	LEFT HEEL SIZE 46
Q65	X	P385	LEFT HEEL/SOLE SIZE 46
Q66	Y	P386	RIGHT HEEL/SOLE SIZE 46
Q67	---	---	TOO INDISTINCT
Q68,	---	---	LEFT HEEL SIZE 46
Q116	---	---	SIMILARITIES WITH RIGHT SOLE SIZE 46

SHOE PRINT: (Q117 through Q147)

Q118 depicts a partial impression as depicted in Q67. That impression reflects some similar design features to the U2887 design but is too indistinct to enable further comparison.

Q119, Q120 and Q121 depict the same left heel impression described as Q68.

Q122 depicts multiple impressions on steps. On the second step is an impression previously described as Q48(A). On the third step is an impression previously described as Q49(B). To the left of Q49(B) are two faint impressions which share some limited design similarity with the U2887 sole design but are too indistinct to enable further comparison.

Q123 depicts multiple impressions, previously described as Q50(C), Q51(D), Q52(E) and Q53(F). Q124 depicts multiple impressions, previously described as Q52(E), Q53(F), Q54(G), Q55(H) and Q56(I). Q125 depicts multiple impressions previously described as Q54(G), Q55(H), Q56(I), Q57(J) and Q58(K). Q126 depicts impressions previously described as Q65(X) and Q66(Y).

Q130 through Q134, Q145 and Q146 collectively depict steps which include impressions AH (Q131), AI, AJ(132), AK, AL (Q133), AM, AN (Q146) and AO (Q145). Additional impressions on the edges of steps are depicted in Q137 through Q143. These impressions are too limited to enable a meaningful comparison.

Photographs Q117, Q127, Q128, Q129, Q135, Q136, Q144 and Q147 are general scene photographs which do not depict any additional detail with regard to the footwear impressions.

Fourier Transform Infrared (FT-IR) Spectroscopy - FBI

Lab Number: 50217009

Specimens: Q205: Two types of dark fibers

Request: Qualitative analysis

Methods: A small piece of each fiber type was flattened with a metal roller and placed on a KBr window for analysis by transmission. A Nicolet 710 FT-IR spectrometer and a Nic-Plan IR microscope were used for the analyses. 128 scans were coadded for each spectrum at 4  $\text{cm}^{-1}$  resolution.

Results: The IR spectrum of fiber "A" is consistent with that of nylon 6. The spectrum of fiber "B" is consistent with the presence of protein and acrylonitrile and was not further identified.

FT-IR: SPEC EXAM  
1 2

Analyst:

Evidence Received: 02/24/95

Evidence Returned: 02/24/95

File Numbers: 50217009\Q205ATRA.SPA and \Q205AABS.SPA  
50217009\Q205BTRA.SPA and \Q205BABS.SPA  
50217009\Q205BDIF.SPA

b6  
b7c



711607

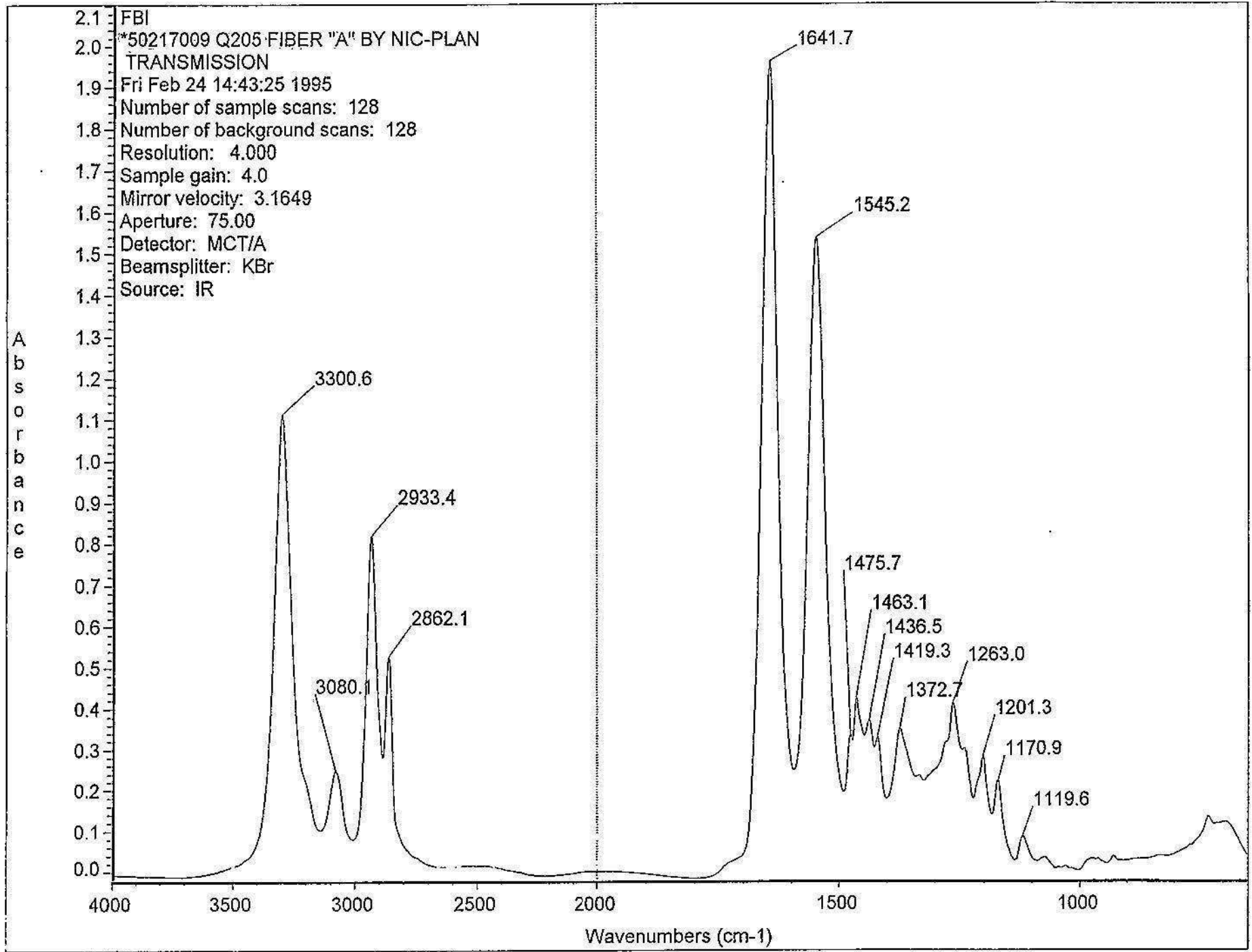

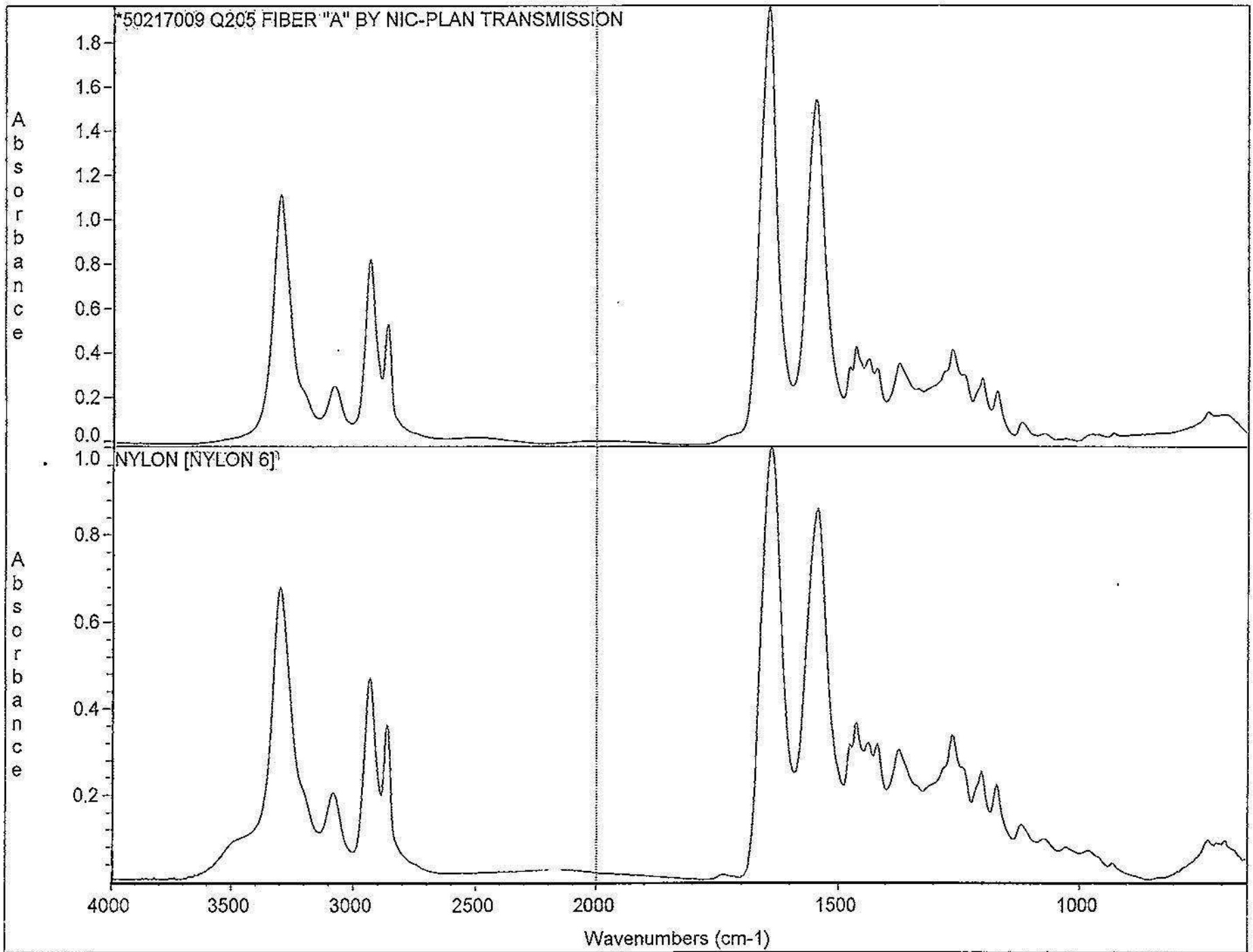



b6  
b7c

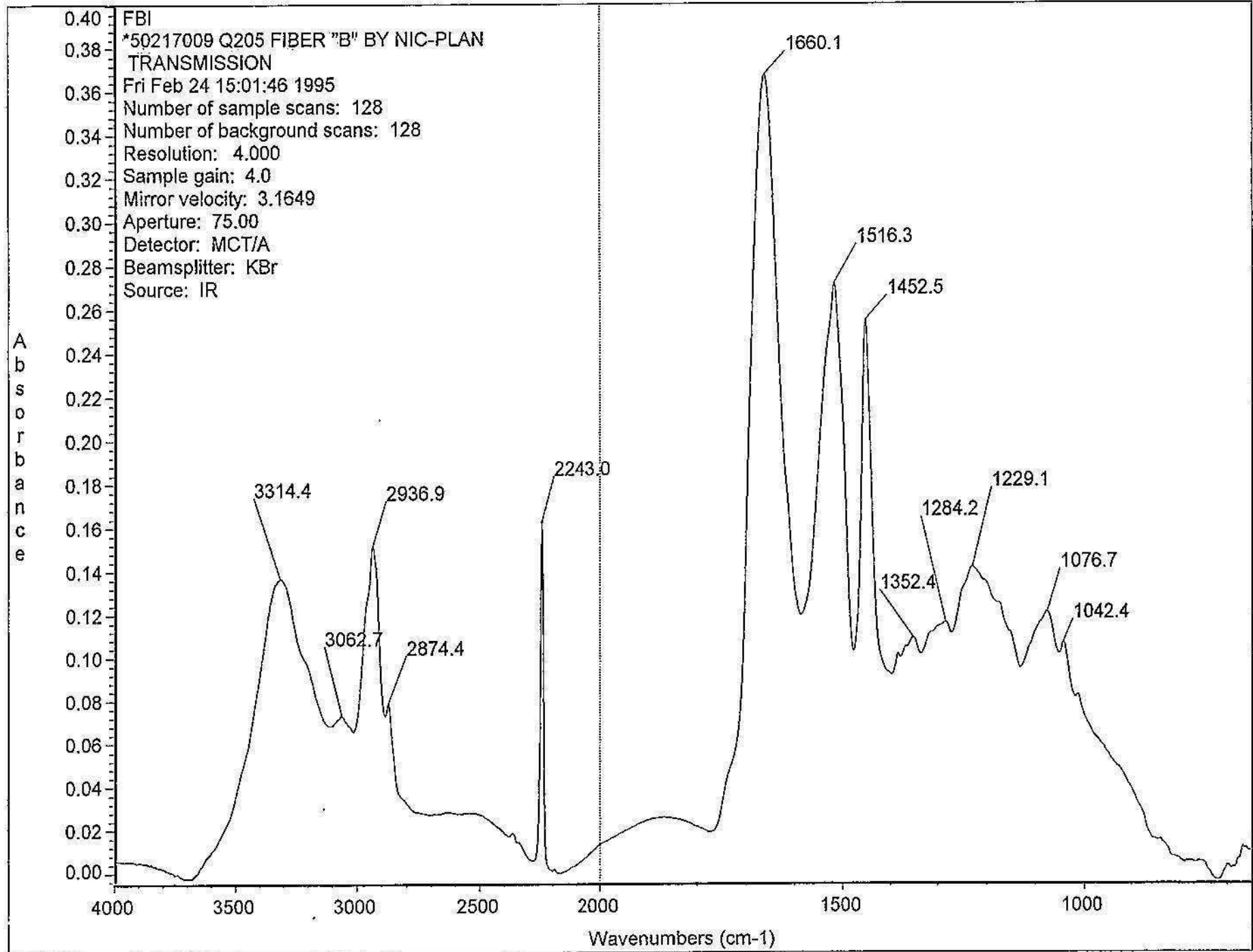

FBI  
\*50217009 Q205 FIBER "B" BY NIC-PLAN  
TRANSMISSION  
Fri Feb 24 15:01:46 1995  
Number of sample scans: 128  
Number of background scans: 128  
Resolution: 4.000  
Sample gain: 4.0  
Mirror velocity: 3.1649  
Aperture: 75.00  
Detector: MCT/A  
Beamsplitter: KBr  
Source: IR

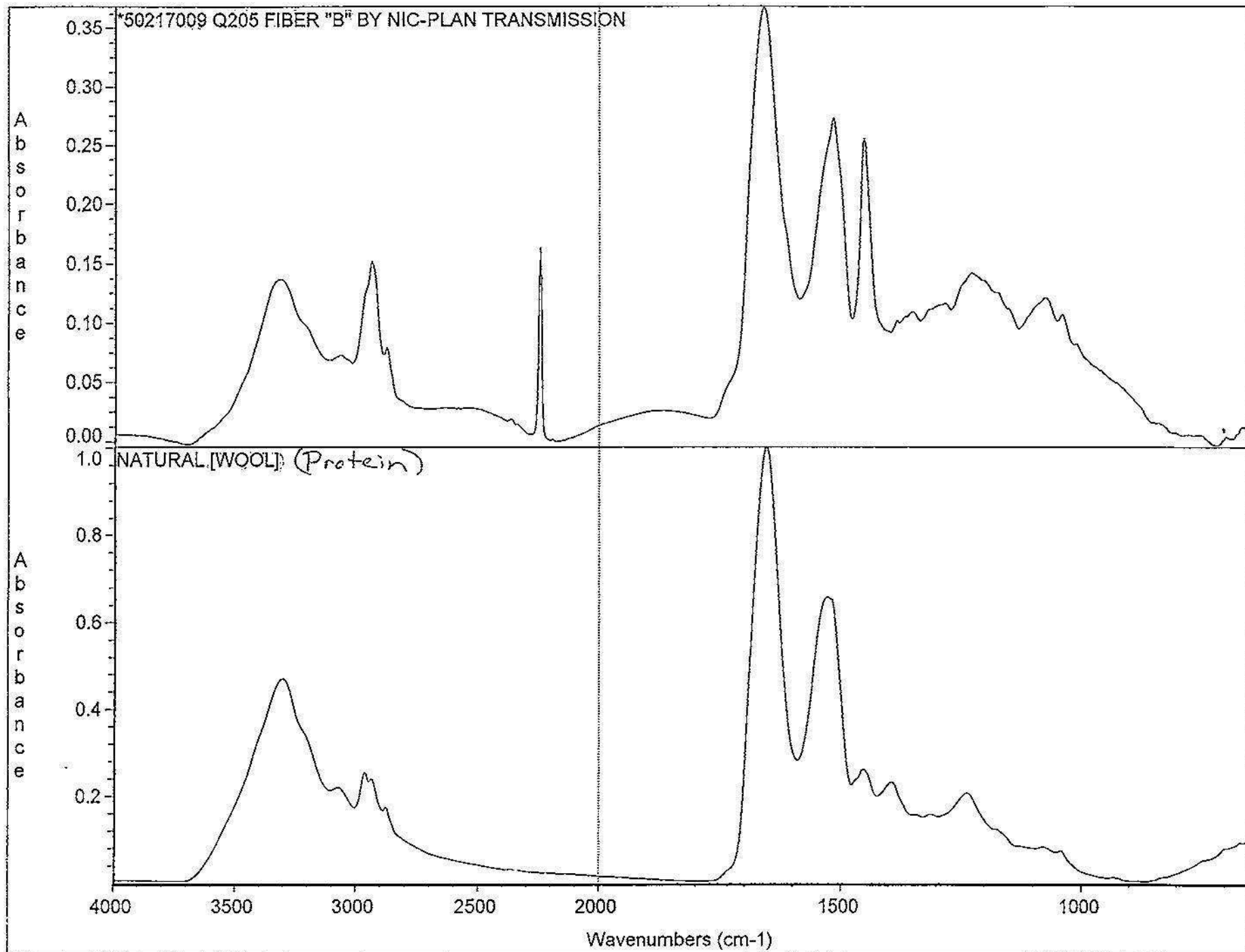

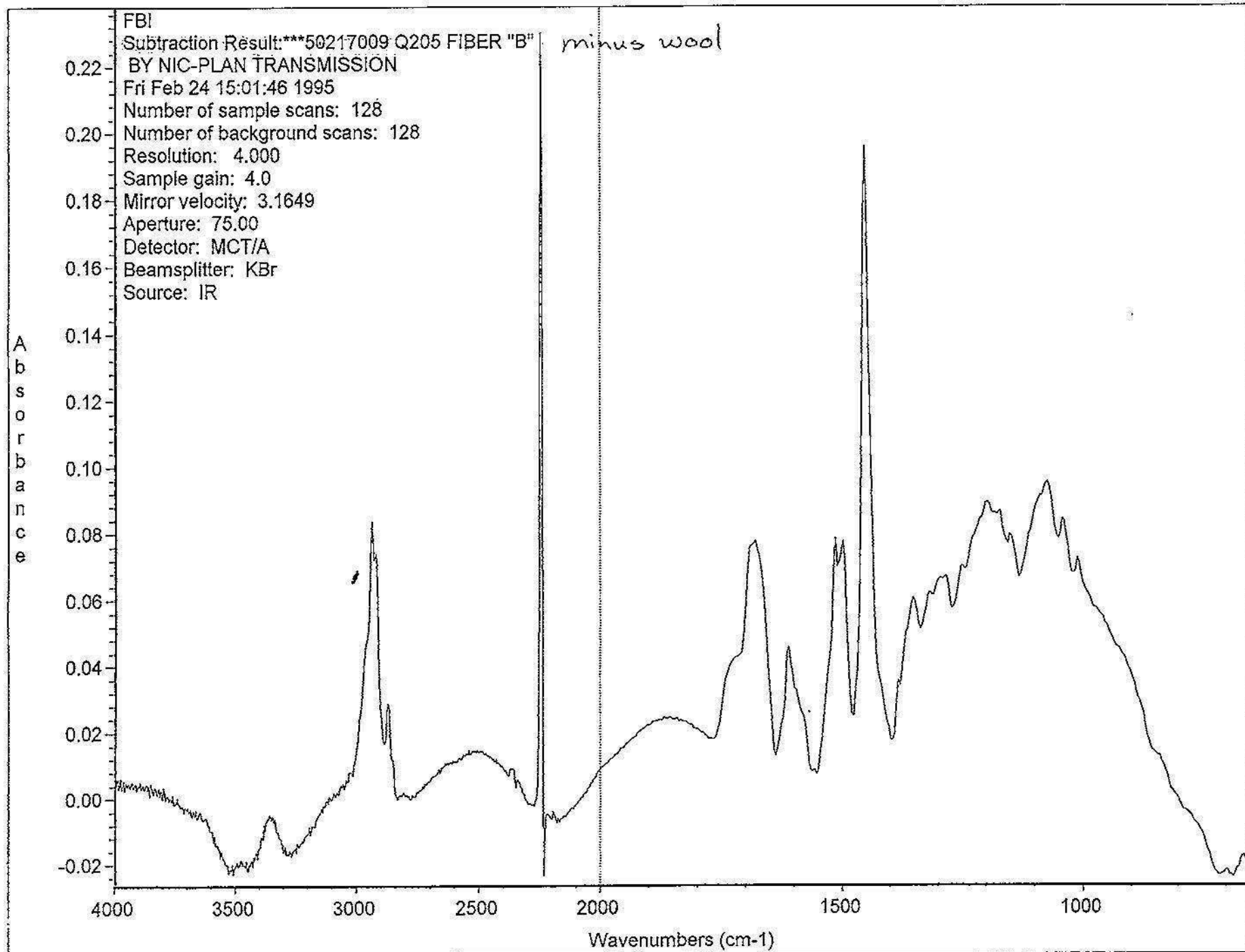

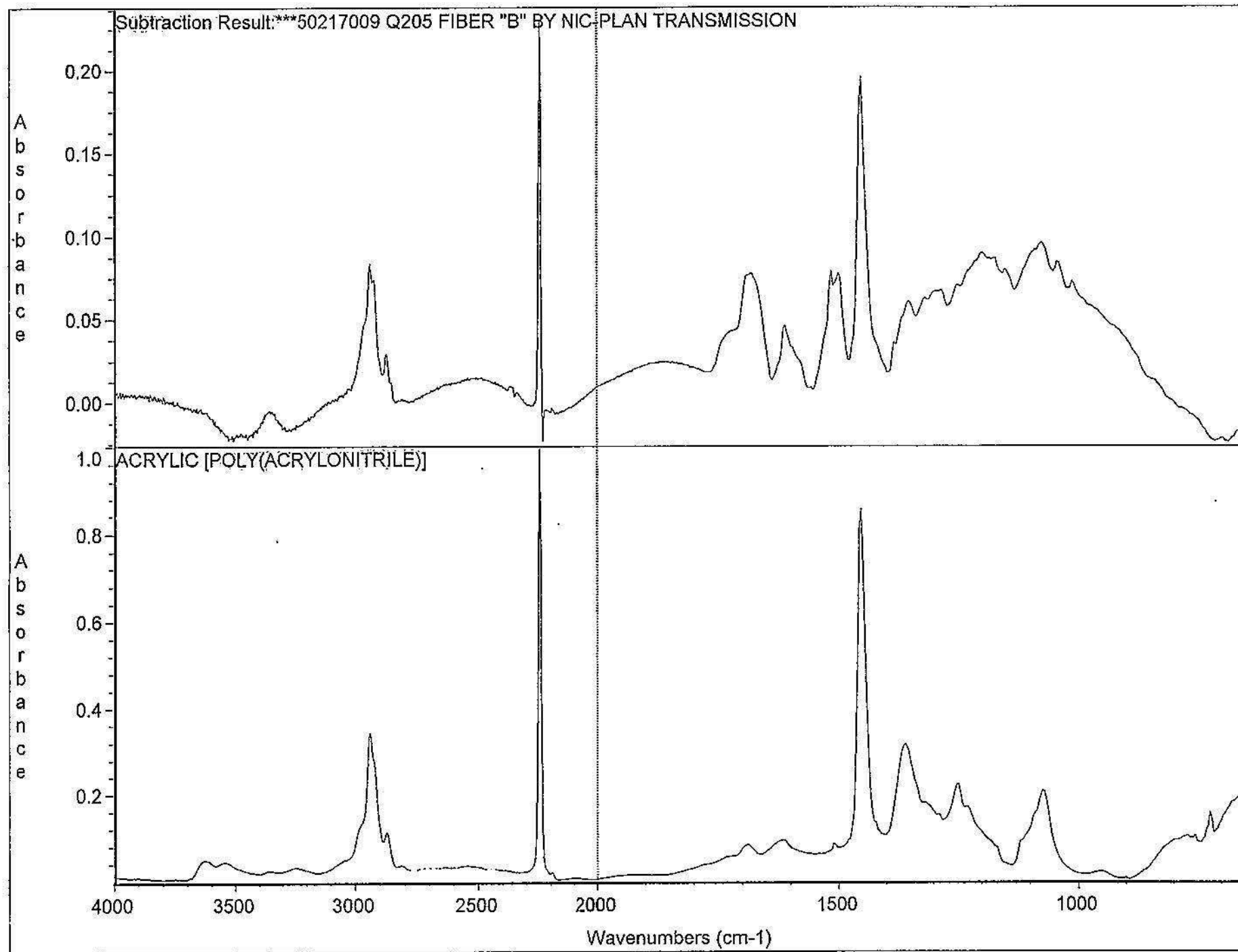

FEDERAL BUREAU OF INVESTIGATION  
WASHINGTON, D. C. 20535

DATE: 3/1/95

Re: ORENTHAL JAMES SIMPSON - SUSPECT;  
NICOLE SIMPSON AND RONALD GOLDMAN -

TO: The Honorable Lance A. Ito  
Criminal Courts Building  
Department 103  
210 West Temple Street  
Los Angeles, California 90012

FEB 31 1995  
VICTIMS  
HOMICIDE

Invoice of Contents

Description of Contents:

Twenty-two photographs  
*Laboratory report*

FBI File# 95A-HQ-1075008 -51

Case# 50217009 S UJ VY

Your# 94-08-17431

Return to  b6 b7C

Room 3931 TL

Ext. 4344

Shipping# \_\_\_\_\_

SHIPPING METHODS

Air Freight and Express Services

- Overnight
- 2-Day Standard Service
- Saturday Delivery
- Economy (2-3 Days Service)
- Deferred (4-5 Days Service)

257 6470 897

Mail Room: 1B327, TL 152

(registered mail)

FMSS - Supply Room, 1B353

(not registered)

Hazardous Materials Only

Weight of Hazardous Materials:

Packaged By \_\_\_\_\_  
Signature

Date \_\_\_\_\_

All items listed above are contained in this package.

A detailed description items will be found in Bureau communication dated 3/1/95

0-4 (Rev. 8-11-88)  
FEDERAL BUREAU OF INVESTIGATION  
WASHINGTON, D. C. 20535

DATE: 3/1/95  
TO: The Honorable Lance A. Ito  
Criminal Courts Building  
Department 103  
210 West Temple Street  
Los Angeles, California 90012

Re: ORENTHAL JAMES SIMPSON - SUSPECT;  
NICOLE SIMPSON AND RONALD GOLDMAN -  
VICTIMS;  
HOMICIDE

Invoice of Contents

Description of Contents:

Q204-Q207  
K65-K68  
ALSO SUBMITTED items

FBI File# 95A-HQ-1075008

Case# 50217009 S UJ VY

Specimens personally picked up by  
on 3-2-95



Your# 94-08-17431

b6  
b7C

Shipping# \_\_\_\_\_

Return to \_\_\_\_\_

Room \_\_\_\_\_ TL \_\_\_\_\_

Ext. \_\_\_\_\_

SHIPPING METHODS

Air Freight and Express Services

- Overnight
- 2-Day Standard Service
- Saturday Delivery
- Economy (2-3 Days Service)
- Deferred (4-5 Days Service)

Mail Room: 1B327, TL 152

(registered mail)

FMSS - Supply Room, 1B353

(not registered)

Hazardous Materials Only

Weight of Hazardous Materials:

Packaged By \_\_\_\_\_  
Signature

Date \_\_\_\_\_

All items listed above are contained in this package.

A detailed description items will be found in Bureau communication dated 3/1/95



(1)

(SHIPPING HOURS - 9:00 A.M. TO 4:00 P.M.)

FBI/DOJ

b6  
b7C





FEDERAL BUREAU OF INVESTIGATION  
WASHINGTON, D. C. 20535

1 - Mr.   
1 - Mr.

b6  
b7c

Date: April 5, 1995

To: The Honorable Lance A. Ito  
Criminal Courts Building  
Department 103  
210 West Temple Street  
Los Angeles, California 90012

FBI File No. 95A-HQ-1075008

Lab No. 50404006 S UJ VY

Reference: Communication dated April 3, 1995

Your No. BA097211

Re: ORENTHAL JAMES SIMPSON - SUSPECT;  
NICOLE SIMPSON AND RONALD GOLDMAN - VICTIMS;  
HOMICIDE

Specimens received: April 4, 1995

Specimens personally delivered by Senior Investigator  
 on April 4, 1995:

b6  
b7c

RESUBMITTED FROM FBI LABORATORY NUMBER 50217009 S UJ VY:

K68 BLOOD SAMPLES FROM ORENTHAL J. SIMPSON

Result of examination:

This report supplements previous Laboratory reports to your office. For a listing of specimen K68, please refer to the report dated March 1, 1995.

No methamphetamine was identified in the K68 blood.

The submitted evidence is being retained in the Laboratory until called for by a designated representative.

*95A-HQ-1075008-52*

ENCLOSURE ATTACHED



(5)

MAIL ROOM



This Report Is Furnished For Official Use Only

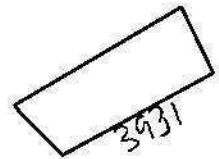

RECORDED  
4/4/95

FEDERAL BUREAU OF INVESTIGATION  
UNITED STATES DEPARTMENT OF JUSTICE

4/4/95

b6  
b7c

Laboratory Work Sheet

To: The Honorable Lance A. Ito  
Criminal Courts Building  
Department 103  
210 West Temple Street  
Los Angeles, California 90012

Date:

FBI File No. 95A-HQ-1075008-52

Lab No. 50404006 S UJ VY

Reference: Communication dated April 3, 1995

Your No. BA097211

Re: ORENTHAL JAMES SIMPSON - SUSPECT;  
NICOLE SIMPSON AND RONALD GOLDMAN - VICTIMS;  
HOMICIDE

*K68 to VY 4/4/95  
ret'd 4/5/95*

Specimens received: April 4, 1995

Specimens personally delivered by Senior Investigator  
[redacted] on April 4, 1995:

b6  
b7c

RESUBMITTED FROM FBI LABORATORY NUMBER 50217009 S UJ VY:

K68 BLOOD SAMPLES FROM ORENTHAL J. SIMPSON

*K68 - Blood samples (test tube + small vial) p.c.'s in sealed envelope in sealed box.*

Laboratory # 50404006 S UJ VY

Final report

Result of Examination:

This report supplements previous Laboratory reports to your office. For a listing of specimen K68, please refer to the report dated March 1, 1995.

dictation (including disposition paragraph)

b6  
b7c

FBI LABORATORY  
Washington, D. C.

Date 2-11-95  
Time 12:30



EVIDENCE ACKNOWLEDGMENT

Received from  of the \_\_\_\_\_  
(Name and Title)

b6  
b7C

F. A. D. A.  
(Department or Agency)

210 W. TEMPLE ST. LOS ANGELES CA (213) 474-3667  
(Address) (Phone Number)

1 box(es),      bag(s), 2 envelope(s),      vial(s),      object(s)  
of sealed evidence for examination in connection with case number BA 95 2211  
entitled DELETED CONTROL

Evidence Should Be  
 Mailed Back  
 Picked Up By Contributor

This evidence will remain in the custody of the FBI Laboratory while the examinations are being conducted. Following completion of the examinations, a report containing the results of the examinations and the disposition of the evidence will be forwarded to your department. If evidence is picked up personally, your representative should identify it with the Laboratory case number(s) assigned in the FBI Laboratory report.

RECEIVED

Director  
Federal Bureau of Investigation

FBI LABORATORY  
Washington, D. C.

Date 4-4-95  
Time 9:15 AM



EVIDENCE ACKNOWLEDGMENT

Received from  JR. INV. of the b6  
b7C  
(Name and Title)

L.A. COUNTY DIST. ATTY  
(Department or Agency)

(Address) 210 W. TEMPLE ST. L.A. (213) 974-3607  
(Phone Number)

1 box(es),        bag(s),        envelope(s),        vial(s),        object(s)  
of sealed evidence for examination in connection with case number BA077211  
entitled ITEM #17 466 7 25  
CEMICALS  
CONTAINING  
EVIDENCE

Evidence Should Be  
 Mailed Back  
 Picked Up By Contributor

This evidence will remain in the custody of the FBI Laboratory while the examinations are being conducted. Following completion of the examinations, a report containing the results of the examinations and the disposition of the evidence will be forwarded to your department. If evidence is picked up personally, your representative should identify it with the Laboratory case number(s) assigned in the FBI Laboratory report.

APR 4 2 51 PM '95

Director  
Federal Bureau of Investigation

DICTIONARY FOR 50404006 S UJ VY

1 SPEC TOX 8 EXAMS

No methamphetamine was identified in the K68 blood.

The submitted evidence is being retained in the Laboratory until called for by a designated representative.

CJ2  
4/5/95

RECORDED

4/4/95

[ ]

FEDERAL BUREAU OF INVESTIGATION  
UNITED STATES DEPARTMENT OF JUSTICE

4/4/95

[ ]

b6  
b7c

Laboratory Work Sheet

Date:

To: The Honorable Lance A. Ito  
Criminal Courts Building  
Department 103  
210 West Temple Street  
Los Angeles, California 90012

FBI File No. 95A-HQ-1075008 -52

Lab No. 50404006 S UJ VY

Reference: Communication dated April 3, 1995

Your No. BA097211

Re: ORENTHAL JAMES SIMPSON - SUSPECT;  
NICOLE SIMPSON AND RONALD GOLDMAN - VICTIMS;  
HOMICIDE

Specimens received: April 4, 1995

Specimens personally delivered by Senior Investigator

[ ] on April 4, 1995:

b6  
b7c

RESUBMITTED FROM FBI LABORATORY NUMBER 50217009 S UJ VY:

K68 BLOOD SAMPLES FROM ORENTHAL J. SIMPSON

4/4  
1/2



LOS ANGELES COUNTY DISTRICT ATTORNEY'S OFFICE  
BUREAU OF CENTRAL OPERATIONS • SPECIAL TRIALS

GIL GARCETTI • District Attorney  
SANDRA L. BUTTITTA • Chief Deputy District Attorney  
FRANK E. SUNDSTEDT • Assistant District Attorney

WILLIAM HODGMAN • Director

April 3, 1995

*Hom*

Special Agent [redacted]  
FBI Lab- Toxicology Section  
FBI Headquarters  
Washington, D.C. 20535

50404006

*S*  
*43*

Dear Agent [redacted]:

*Case #*

In re People v. Orenthal James Simpson, No. BA097211

I am sending you LAPD item #17, the reference sample of the defendant in this case, so that you may perform toxicological tests on it. If you have any questions, please feel free to contact me.

Very truly yours,

GIL GARCETTI  
District Attorney

By [redacted]

[redacted]  
Deputy District Attorney  
Alameda County

b6  
b7c

*28'*

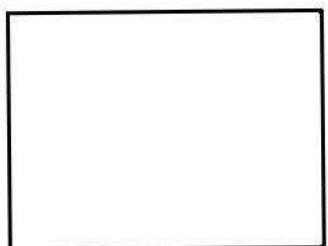

*95A-HQ-1075008*

18-115 Criminal Courts Building  
210 West Temple Street  
Los Angeles, CA 90012  
(213) 974-3706

copy 3 specs detached



4-4-95

Rec K68 from UJ packaged same as when returned to UJ in February.

Microscopic analysis of purple top -- only one hole.

Approximately 2 ml of blood, extracted one ml for methamphetamine and basics. Added 100ng of D5 methamphetamine and D3 amphetamine. Also three standards a control and a blank were run at 20/50/100/50/0 ng/ml.

SP/MS was neg for methamphetamine at 20ng/ml.

GC/MS was neg for basic drugs.

b6  
b7c



NOTES

50404006-5-WJ-V

FEDERAL BUREAU OF INVESTIGATION  
WASHINGTON, D. C. 20535

1 - Mr.  Mr.

b6  
b7C

To: The Honorable Lance A. Ito  
Criminal Courts Building  
Department 103  
210 West Temple Street  
Los Angeles, California 90012

Date: April 5, 1995

FBI File No. 95A-HQ-1075008 *52*

Lab No. 50404006 S UJ VY

Reference: Communication dated April 3, 1995

Your No. BA097211

Re: ORENTHAL JAMES SIMPSON - SUSPECT;  
NICOLE SIMPSON AND RONALD GOLDMAN - VICTIMS;  
HOMICIDE

Specimens received: April 4, 1995

Specimens personally delivered by Senior Investigator  
 on April 4, 1995:

b6  
b7C

RESUBMITTED FROM FBI LABORATORY NUMBER 50217009 S UJ VY:

K68 BLOOD SAMPLES FROM ORENTHAL J. SIMPSON

Result of examination:

This report supplements previous Laboratory reports to your office. For a listing of specimen K68, please refer to the report dated March 1, 1995.

No methamphetamine was identified in the K68 blood.

The submitted evidence is being retained in the Laboratory until called for by a designated representative.

(5)

\*\*\*\*\*  
The following procedure has been reviewed and approved for use by personnel of the Chemistry-Toxicology Unit (CTU) of the FBI Laboratory. This action does not signify this procedure to be mandated to the extent that it precludes the use of variations of this procedure or different procedures for accomplishing the desired assay. Physical and personnel resources, technological change, and examiner preference (within the bounds of good laboratory technique and quality control) determine what examination procedures are appropriate and/or acceptable for a given set of circumstances as encountered in the CTU.  
\*\*\*\*\*

**AMPHETAMINES IN BIOLOGICALS BY  
CHEMICAL IONIZATION TANDEM MASS SPECTROMETRY**

PROCEDURE:

1. To properly labelled 16 x 150mm screw-top tubes add <sup>1.0</sup>~~2.5~~ mLs of control or questioned specimen (2.5 mLs fluid or 2.5 g of tissue homogenate).
2. Add <sup>100</sup>~~250~~ <sub>0.10</sub>  $\mu$ Ls each of D<sub>3</sub>-Amphetamine and D<sub>5</sub>-Methamphetamine (0.25  $\mu$ g; 100 ng/mL) working solutions. Bring to 5 mLs with distilled water. Add 10 mLs of ethyl ether to each tube. Extract for 5 minutes.
3. Add 10 drops of 5N NaOH. Extract for an additional 20 minutes. Centrifuge.
4. a) **FOR ALL BIOLOGICALS EXCEPT TISSUES:** Transfer organic (top) layer to a clean screw-top tube. Add 5 mLs of 0.5N H<sub>2</sub>SO<sub>4</sub> and extract for 20 minutes. Centrifuge.  
b) **FOR TISSUES:** Transfer organic (top) layer to a clean screw-top tube. Add 5 mLs of 0.1 N NaOH and wash ether for 10 minutes. Transfer ether to a clean test tube. Add 5 mLs of 0.5N H<sub>2</sub>SO<sub>4</sub> and extract for 20 minutes. Centrifuge.
5. Aspirate off the organic (top) layer. Transfer acid layer to clean screw-top tube. Add 1 mL of 5N NaOH. Check pH. Add 3 mLs of chloroform. Gently vortex for two minutes. Centrifuge.
6. Dry and filter chloroform (bottom) layer through Na<sub>2</sub>SO<sub>4</sub> and glass wool. Collect filtrate in a 5-mL test tube. ADD TWO (2) DROPS 1N HCL/MEOH (1:1). Carefully vortex.
7. Evaporate to dryness.
8. Reconstitute with 15  $\mu$ Ls MeOH and split into two probe cups.

4/4/95

b6  
b7c

Evaporate to dryness in 90°C oven. DO NOT LET EXTRACTS STAY IN OVEN LONGER THAN NECESSARY.

9. The residues are assayed using solids probe chemical ionization tandem mass spectrometry operated in parent-ion and neutral-loss modes.

INSTRUMENTATION CONDITIONS:

The following instrumental conditions are used in the *qualitative and quantitative assay for methamphetamine* and the *qualitative assay for amphetamine*:

Parents of 91 m/z (Collision offset -10 Volts):

Quad 1: Scan <sup>134 157</sup> 130-158, 0.5 second scan  
Quad 2: Collision Induced Dissociation (Argon)  
Quad 3: Set mass 91

These conditions are loaded automatically using the ICL procedure "METH".

Probe: 30 -> 375°C (0.43 minute)  
375°C (2.00 minutes)

Methamphetamine parents are 150 m/z.  
D<sub>5</sub>-Methamphetamine parent is 155 m/z.  
Amphetamine parents are 136 m/z.

The following instrumental conditions are used for the *confirmation of methamphetamine*:

Daughters of 150 m/z (Collision offset -20 Volts):

Quad 1: Set mass 150  
Quad 2: Collision Induced Dissociation (Argon)  
Quad 3: Scan 80 -> 153, 1 second scan

Probe: As above

Methamphetamine daughters are 91 and 119 m/z.

The following instrumental conditions are used in the *quantitative assay for amphetamine*:

Neutral Loss 17 m/z (Collision offset -10 Volts):

Quad 1: Scan 134 -> 140, 1 second scan  
Quad 2: Set Mass 17 m/z

Quad 3: 117 -> 123, 1 second scan

These conditions are loaded automatically using the ICL procedures ".NEU"; ".SM=17"; "S 134,140,1"

Probe: As above

Amphetamine's M+ is 136 m/z.  
D<sub>3</sub>-Amphetamine's M+ is 139 m/z.

Daughters of 136 m/z (Collision offset -10 Volts):

Quad 1: Set mass 136  
Quad 2: Collision Induced Dissociation (Argon)  
Quad 3: Scan 80 -> 140, 1 second scan

Probe: As above

Amphetamine daughters are 91 and 119 m/z.

#### QUANTITATION:

The ion abundances for amphetamine (136 m/z) and D<sub>3</sub>-amphetamine (139 m/z) are compared for quantitation of amphetamine.

$$\frac{A_{136}}{A_{139}} \times [D_3\text{-Amphetamine}] = [\text{Amphetamine}]$$

The ion abundances for methamphetamine (150 m/z) and D<sub>5</sub>-methamphetamine (155 m/z) are compared for quantitation of methamphetamine.

$$\frac{A_{150}}{A_{155}} \times [D_5\text{-Methamphetamine}] = [\text{Methamphetamine}]$$

#### REFERENCES:

Baselt, R.C., Disposition of Toxic Drugs and Chemicals in Man, 3rd ed., Yearbook Medical: Chicago, 1989.

Moffat, A.C., Isolation and Identification of Drugs, 2nd ed., Pharmaceutical Press: London, 1986.

CHRO: rm4411                      04-APR-95    Elapse: 13:40.5      643  
 Samp: k68 basic ext                Start : 14:16:29      856  
 Comm: gc/ms  
 Mode: CI +01MS LMR UP LR            Study :  
 Oper:       Inlet :  
 Peak: 1000.00 mmu      Label wndw: 1 > 856      Masses: 90 > 400  
 Area: 0, 4.00, 0      Baseline : 0, 3      Label : 2, 50.00

b6  
b7c

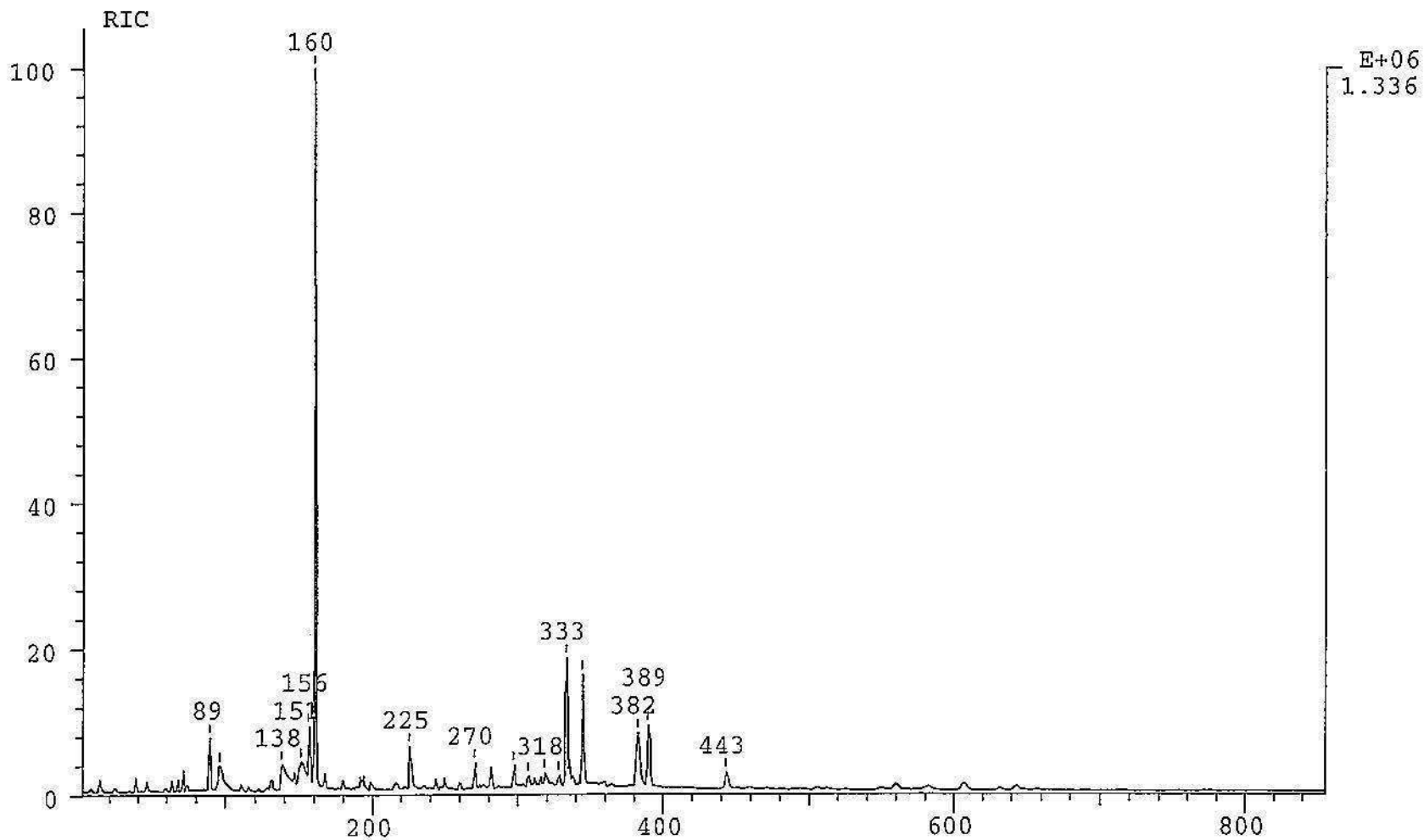

CHRO: rm4411  
Samp: k68 basic ext  
Comm: gc/ms  
Mode: CI +Q1MS LMR UP LR  
Oper:   
Peak: 1000.00 mmu    Label wndw: 31 > 120  
Area: 0, 4.00, 0    Baseline : 0, 3

04-APR-95

Elapse: 04:39.0    117  
Start : 14:16:29    856

Study :  
Inlet :  
Masses: 90 > 400  
Label : 2, 50.00

b6  
b7c

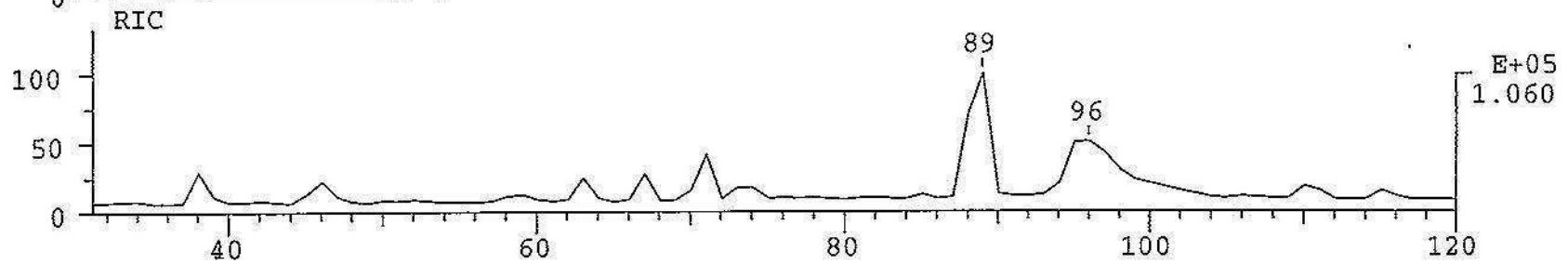
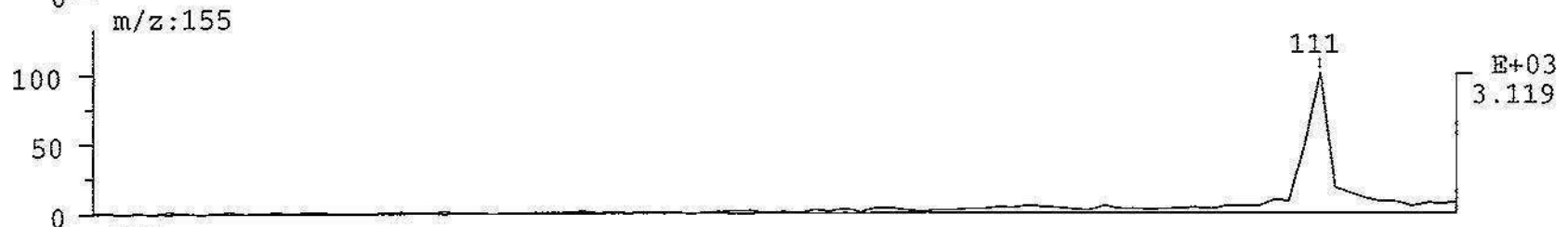
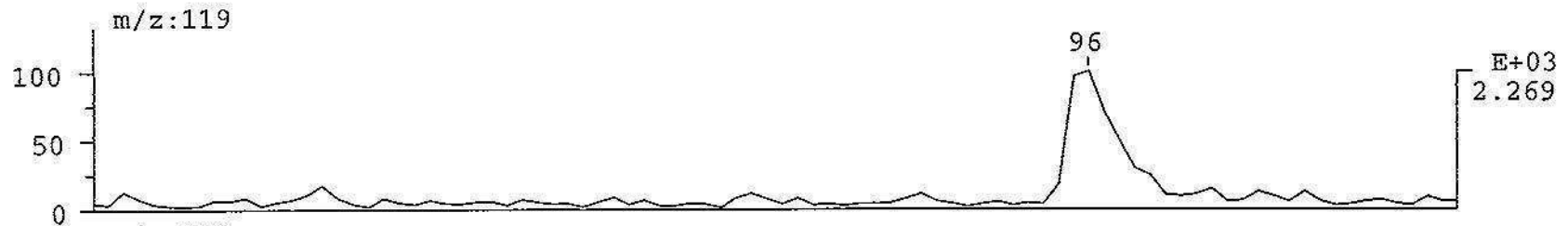

SPEC: rm4411  
Samp: k68 basic ext  
Comm: gc/ms  
Mode: CI +Q1MS LMR UP LR  
Oper:   
Base: 122.1  
Norm: 122.1  
Peak: 1000.00 mmu  
Data: !139

04-APR-95 DERIVED SPECTRUM #9  
Start : 14:16:29 856

Study :  
Inlet :  
Masses: 90 > 400  
#peaks: 192

b6  
b7c

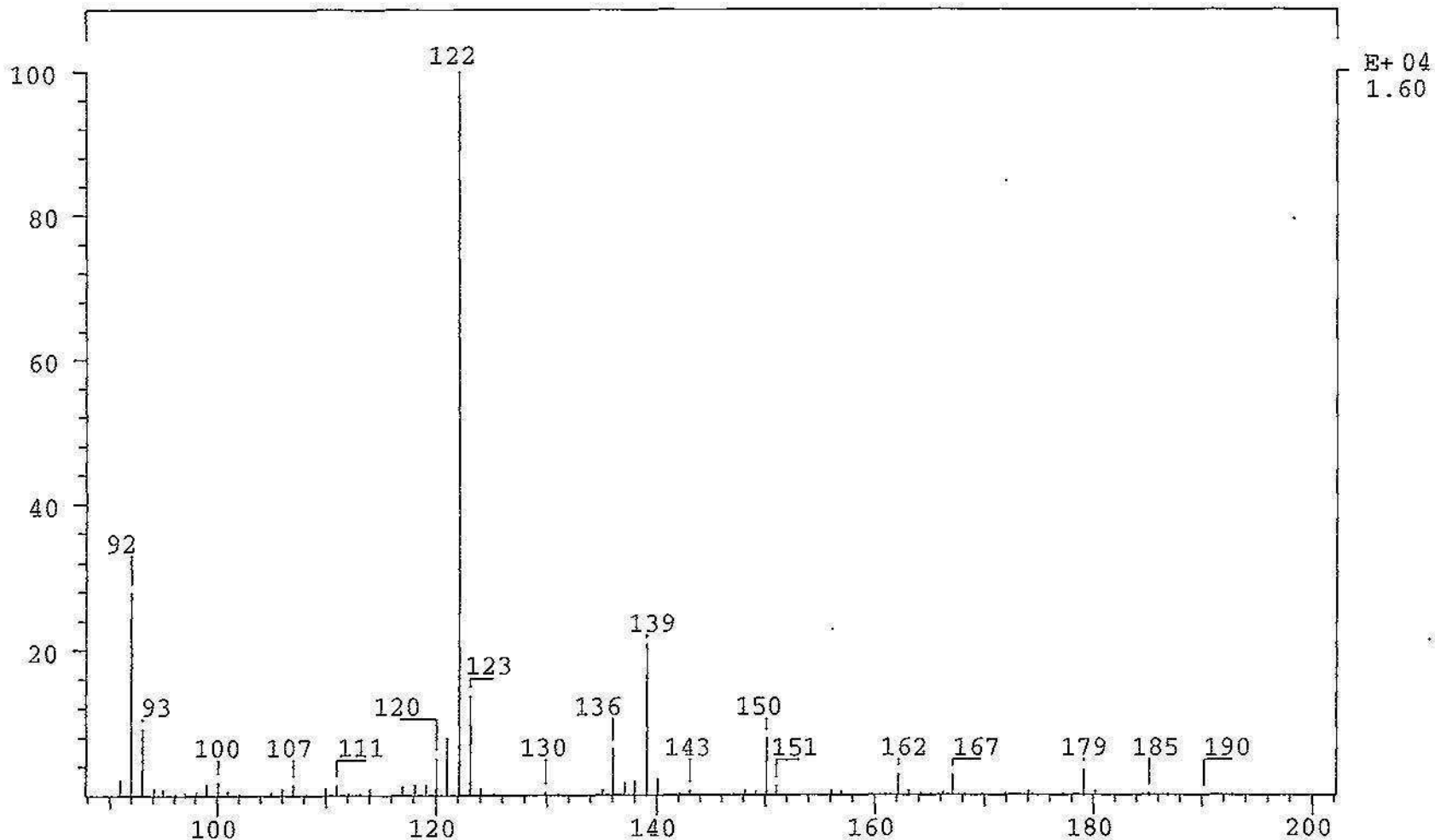



SPEC: rm4411  
Samp: k68 basic ext  
Comm: gc/ms  
Mode: CI +Q1MS LMR UP LR  
Oper:   
Base: 135.1  
Norm: 135.1  
Peak: 1000.00 mmu  
Data: !96

04-APR-95 DERIVED SPECTRUM #9  
Start : 14:16:29 856

Study :  
Inlet :  
Masses: 90 > 400  
#peaks: 192

b6  
b7c

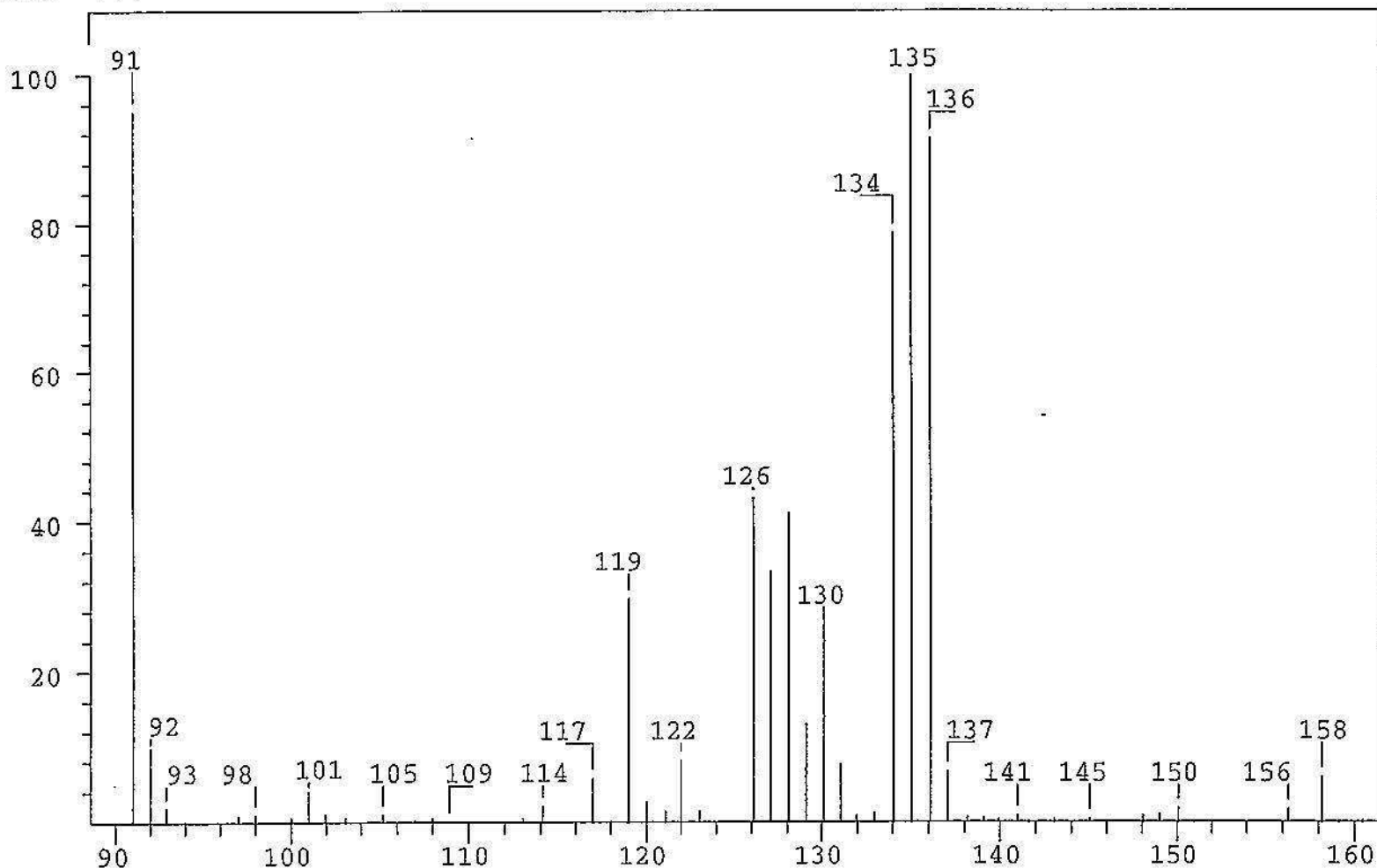

E+ 03  
7.22

SPEC: rm4411  
Samp: k68 basic ext  
Comm: gc/ms  
Mode: CI +Q1MS LMR UP LR  
Oper:   
Base: 155.1  
Norm: 155.1  
Peak: 1000.00 mmu  
Data: !151

Inten : 9251  
RIC : 44391

DERIVED SPECTRUM #9  
Start : 188  
Study :  
Inlet :  
Masses: 90 > 400  
#peaks: 191

b6  
b7c

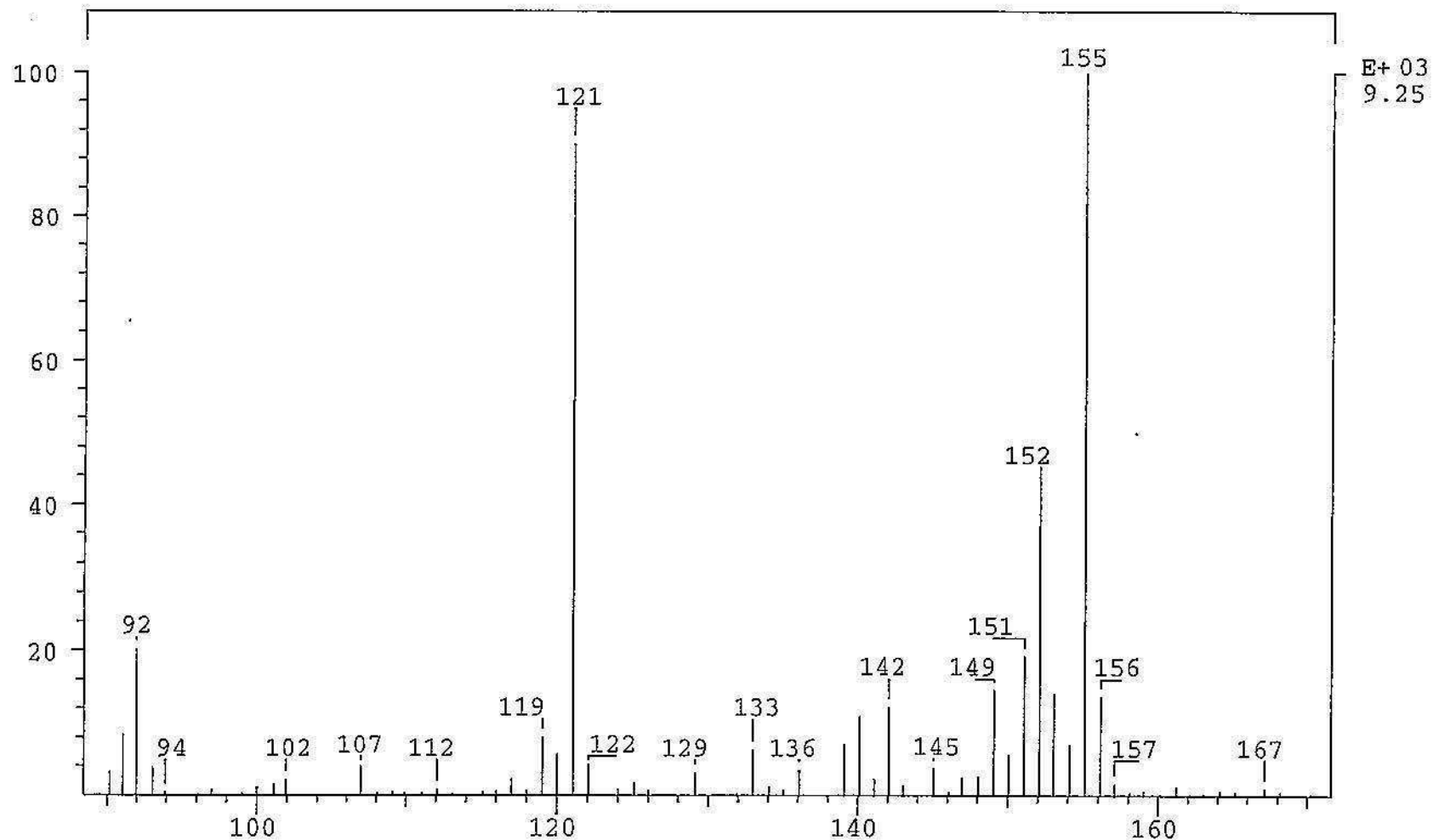

SPEC: rm4411  
Samp: k68 basic ext  
Comm: gc/ms  
Mode: CI +Q1MS LMR UP LR  
Oper:   
Base: 130.0  
Norm: 130.0  
Peak: 1000.00 mmu  
Data: !160

Inten : 706541  
RIC : 1321098

DERIVED SPECTRUM #9  
Start : 273  
Study :  
Inlet :  
Masses: 90 > 400  
#peaks: 212

b6  
b7c

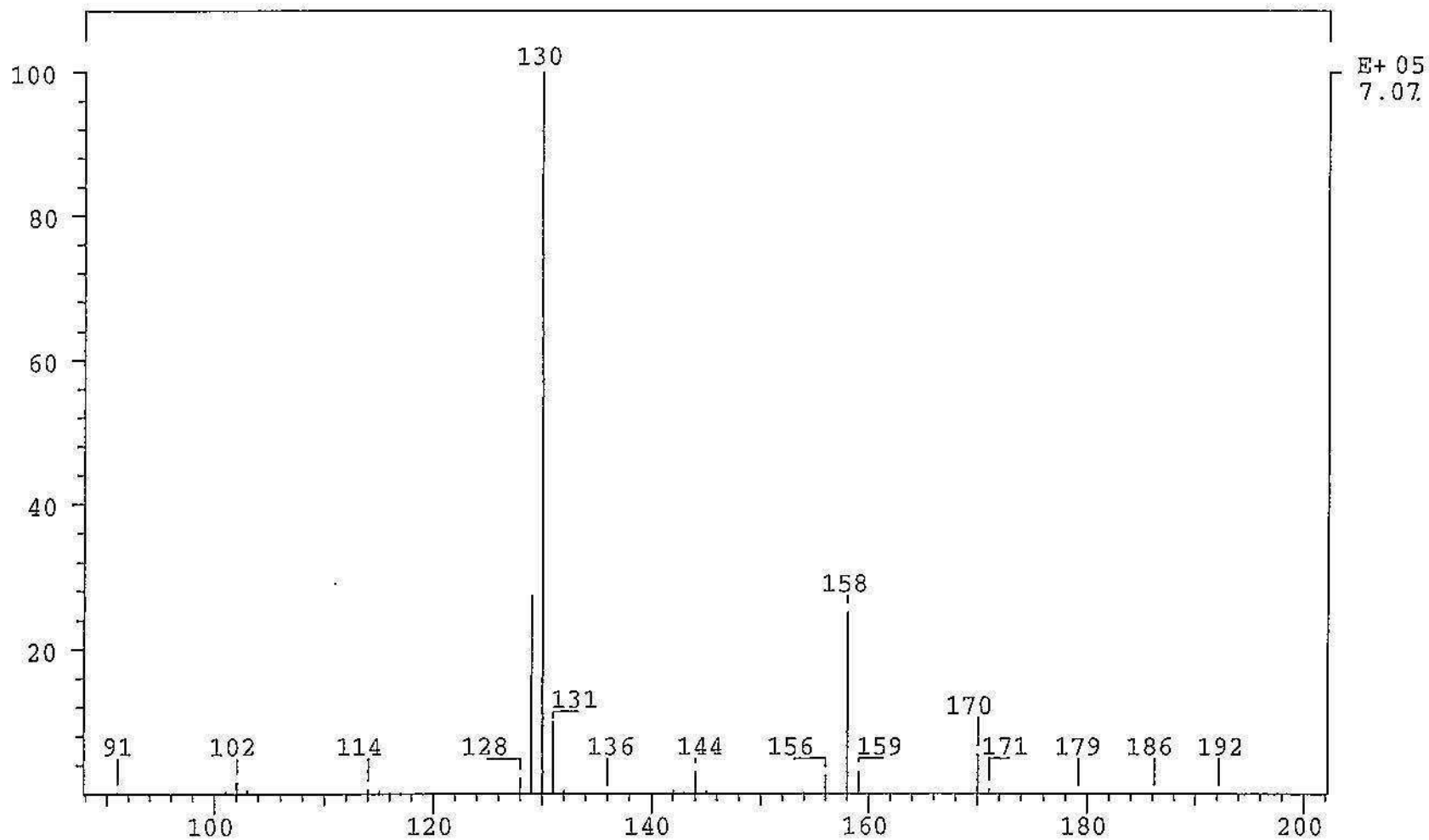

SPEC: rm4411  
Samp: k68 basic ext  
Comm: gc/ms  
Mode: CI +Q1MS LMR UP LR  
Oper:   
Base: 243.2  
Norm: 243.2  
Peak: 1000.00 mmu  
Data: 1281

Inten : 12207  
RIC : 43322

DERIVED SPECTRUM #9  
Start : 473  
Study :  
Inlet :  
Masses: 90 > 400  
#peaks: 235

b6  
b7c

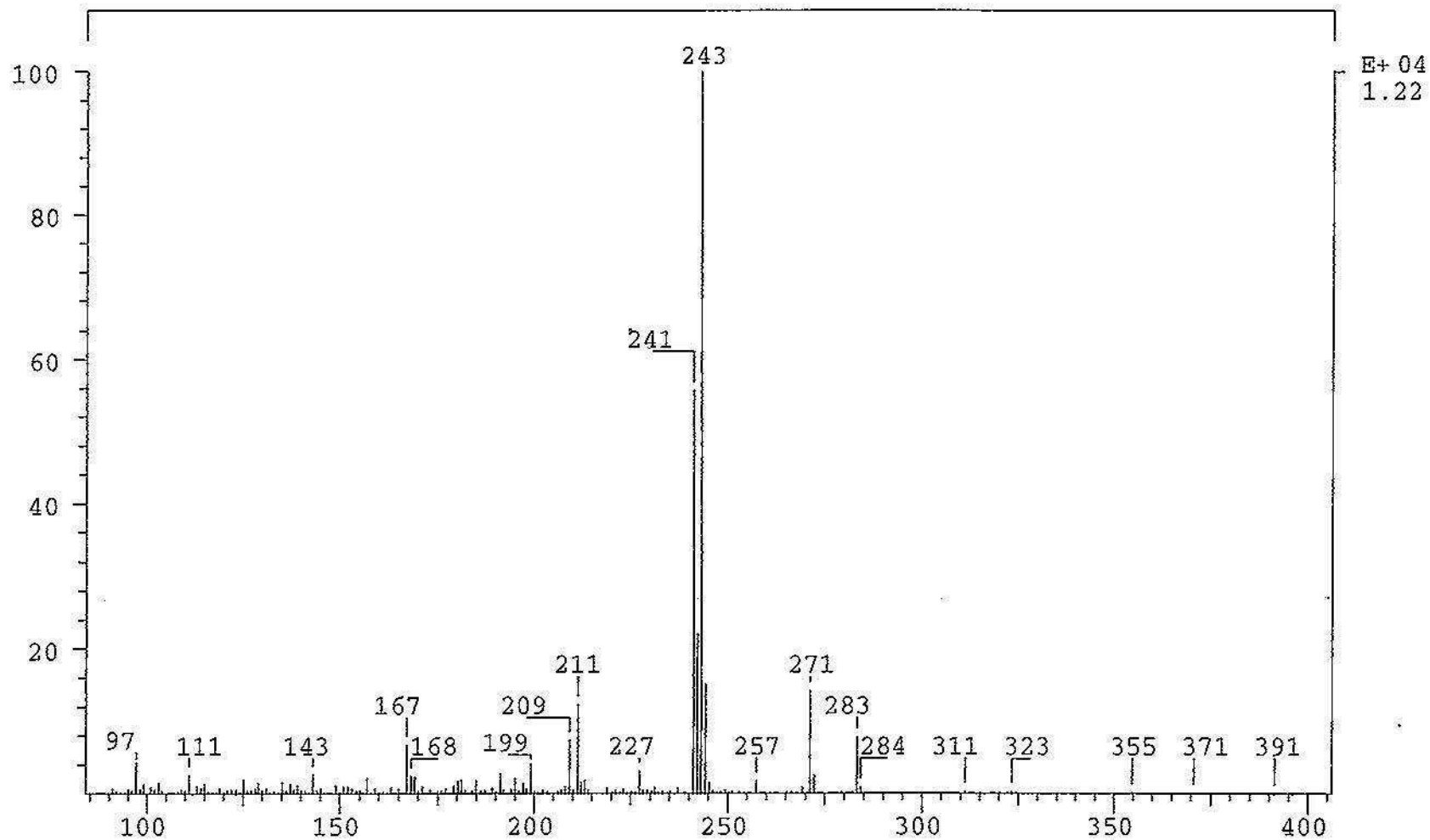

SPEC: rm4411  
Samp: k68 basic ext  
Comm: gc/ms  
Mode: CI +Q1MS LMR UP LR  
Oper:   
Base: 235.1  
Norm: 235.1  
Peak: 1000.00 mmu  
Data: 1297

Inten : 14007  
RIC : 45956

DERIVED SPECTRUM #9  
Start : 482  
Study :  
Inlet :  
Masses: 90 > 400  
#peaks: 241

b6  
b7C

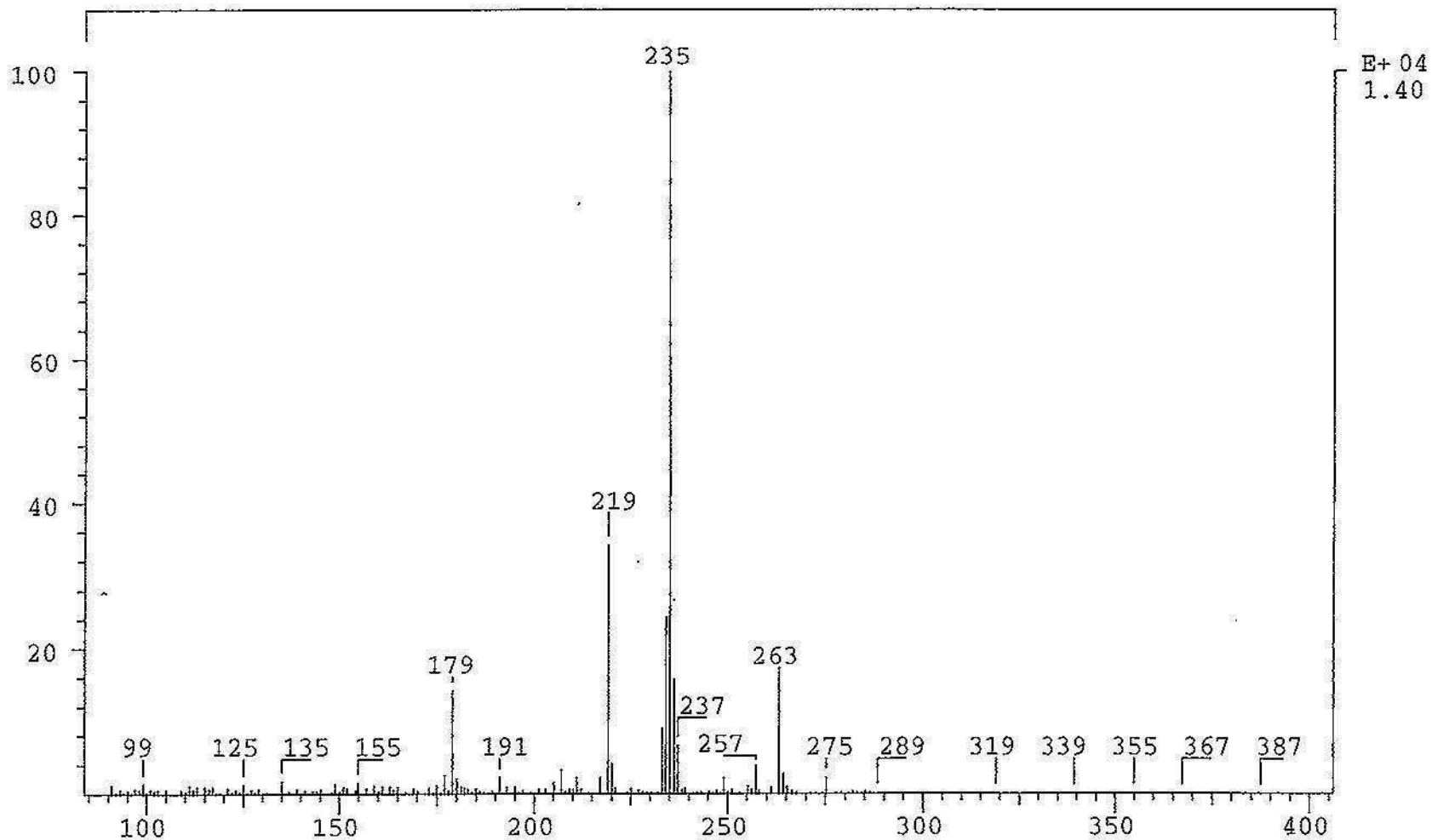



CHRO: rm4412  
Samp: control blood  
Comm: gc/ms  
Mode: CI +Q1MS LMR UP LR  
Oper:   
Peak: 1000.00 mmu  
Area: 0, 4.00, 0

04-APR-95

Elapse: 03:58.5 78  
Start : 14:45:27 857

Label wndw: 1 > 857  
Baseline : 0, 3

Study :  
Inlet :  
Masses: 90 > 400  
Label : 2, 50.00

b6  
b7c

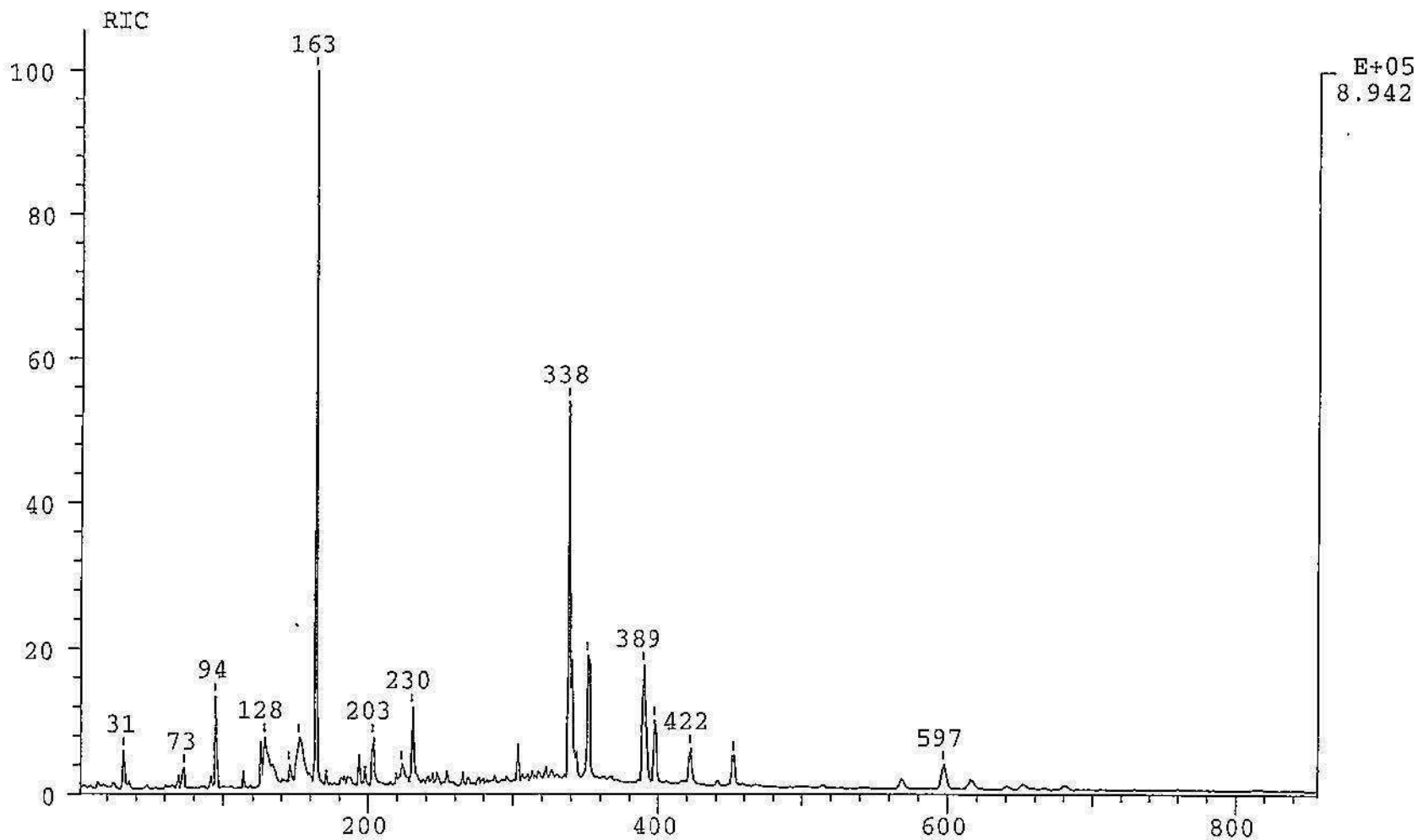

CHRO: rm4412  
Samp: control blood  
Comm: gc/ms  
Mode: CI +Q1MS LMR UP LR  
Oper:   
Peak: 1000.00 mmu    Label wndw: 1 > 200  
Area: 0, 4.00, 0    Baseline : 0, 3

Elapse: 02:39.3    1  
Start :            592  
Study :  
Inlet :  
Masses: 89 > 399  
Label : 2, 50.00

b6  
b7c

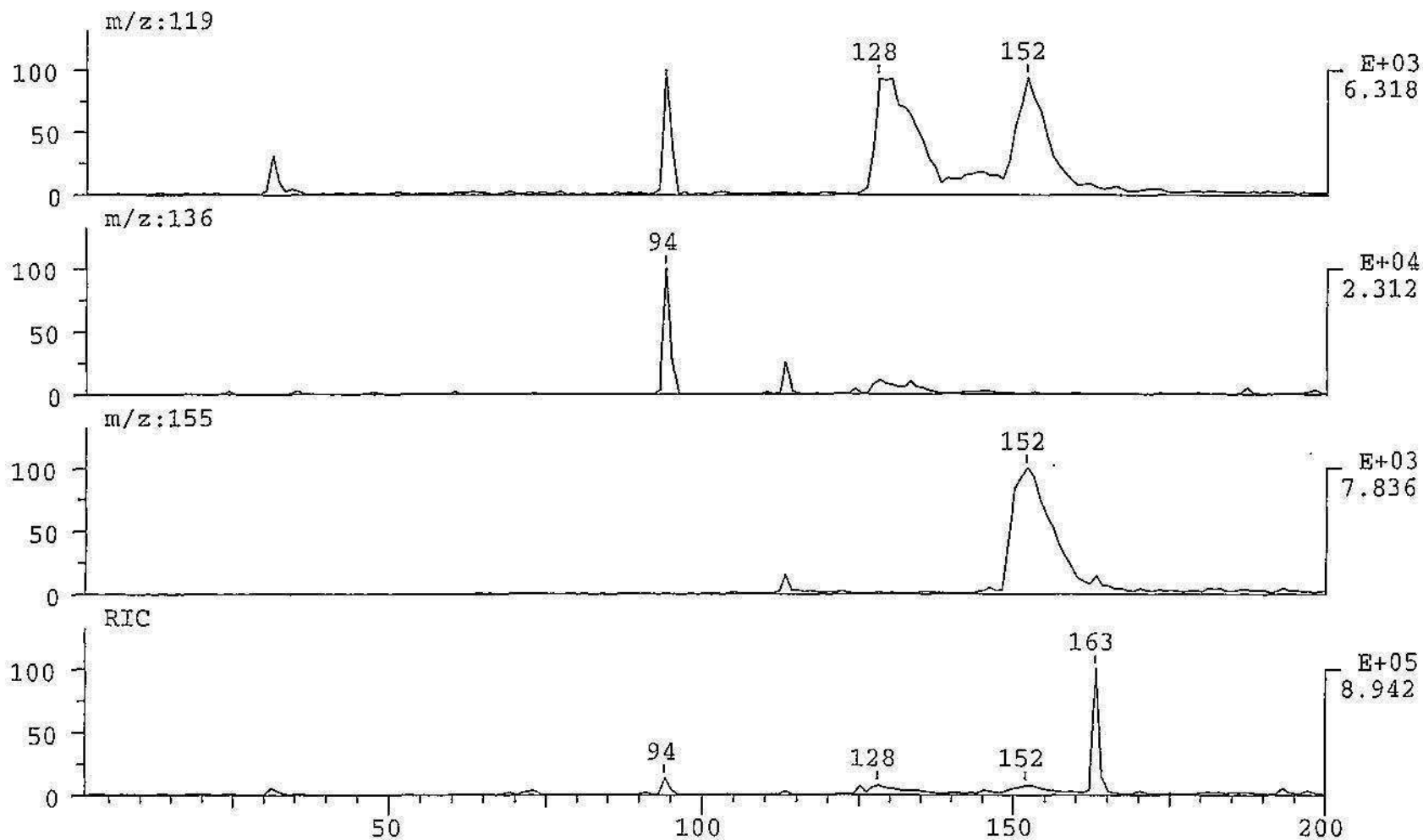



CHRO: rm4409  
Samp: 10 ng methamphetamine  
Comm: gc/ms  
Mode: CI +Q1MS LMR UP LR  
Oper:   
Peak: 1000.00 mmu  
Area: 0, 4.00, 0

04-APR-95

Elapse: 08:25.4 338  
Start : 13:41:32 523

Label wndw: 1 > 502  
Baseline : 0, 3

Study :  
Inlet :  
Masses: 90 > 400  
Label : 2, 20.00

b6  
b7c

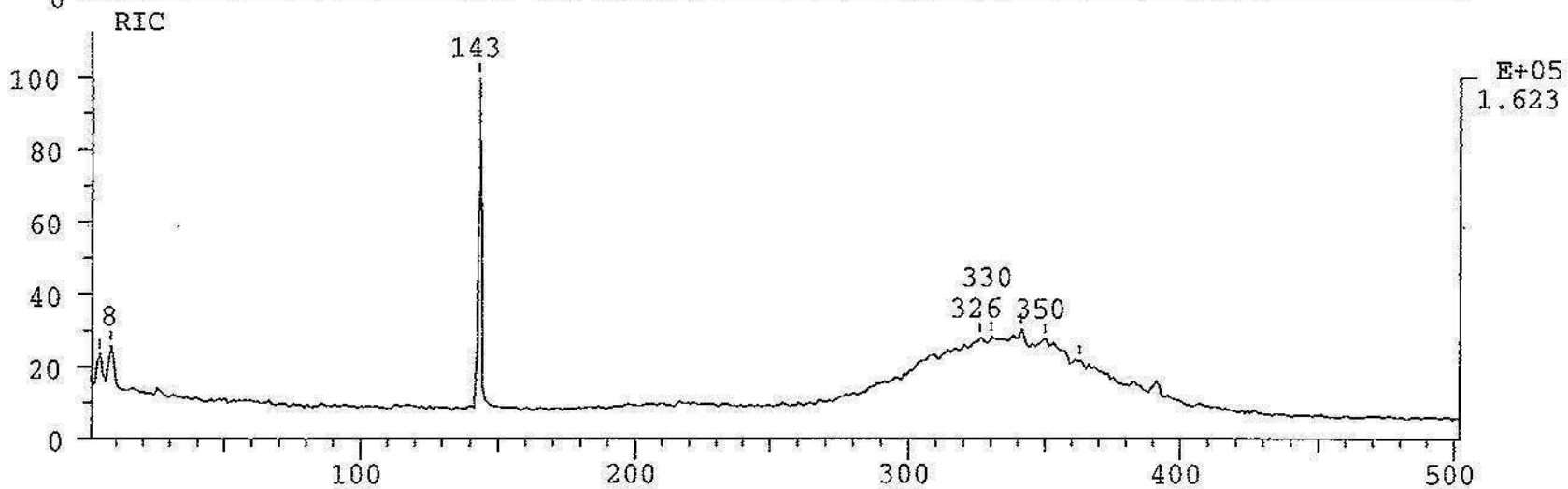
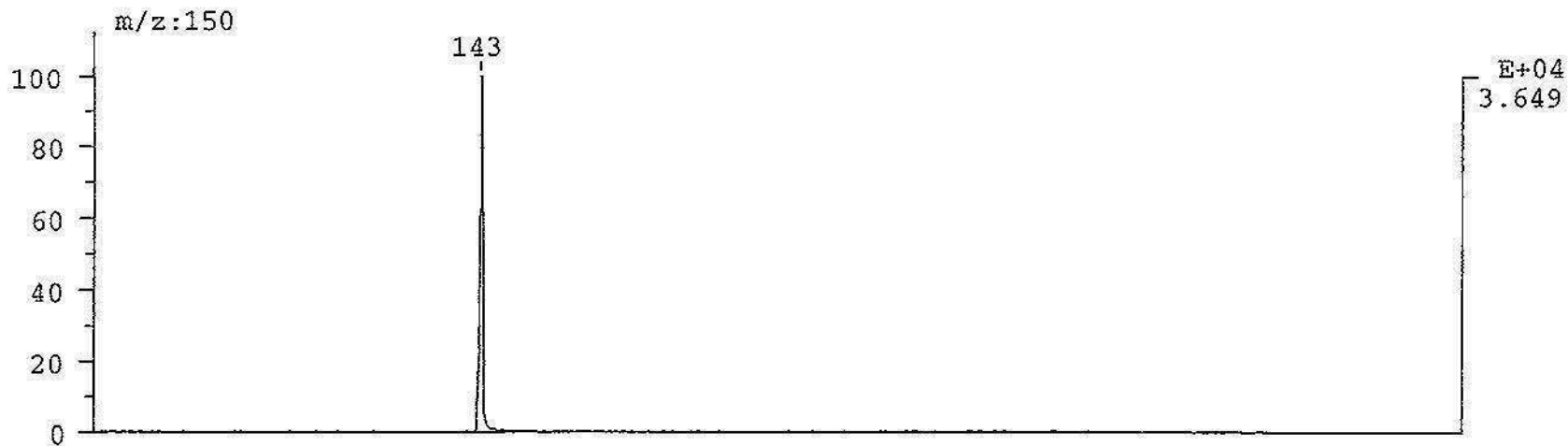

SPEC: rm4412  
Samp: control blood  
Comm: gc/ms  
Mode: CI +Q1MS LMR UP LR  
Oper:   
Base: 122.1  
Norm: 122.1  
Peak: 1000.00 mmu  
Data: !128

04-APR-95 DERIVED SPECTRUM #9  
Start : 14:45:27 857  
Study :  
Inlet :  
Masses: 90 > 400  
#peaks: 205

b6  
b7c

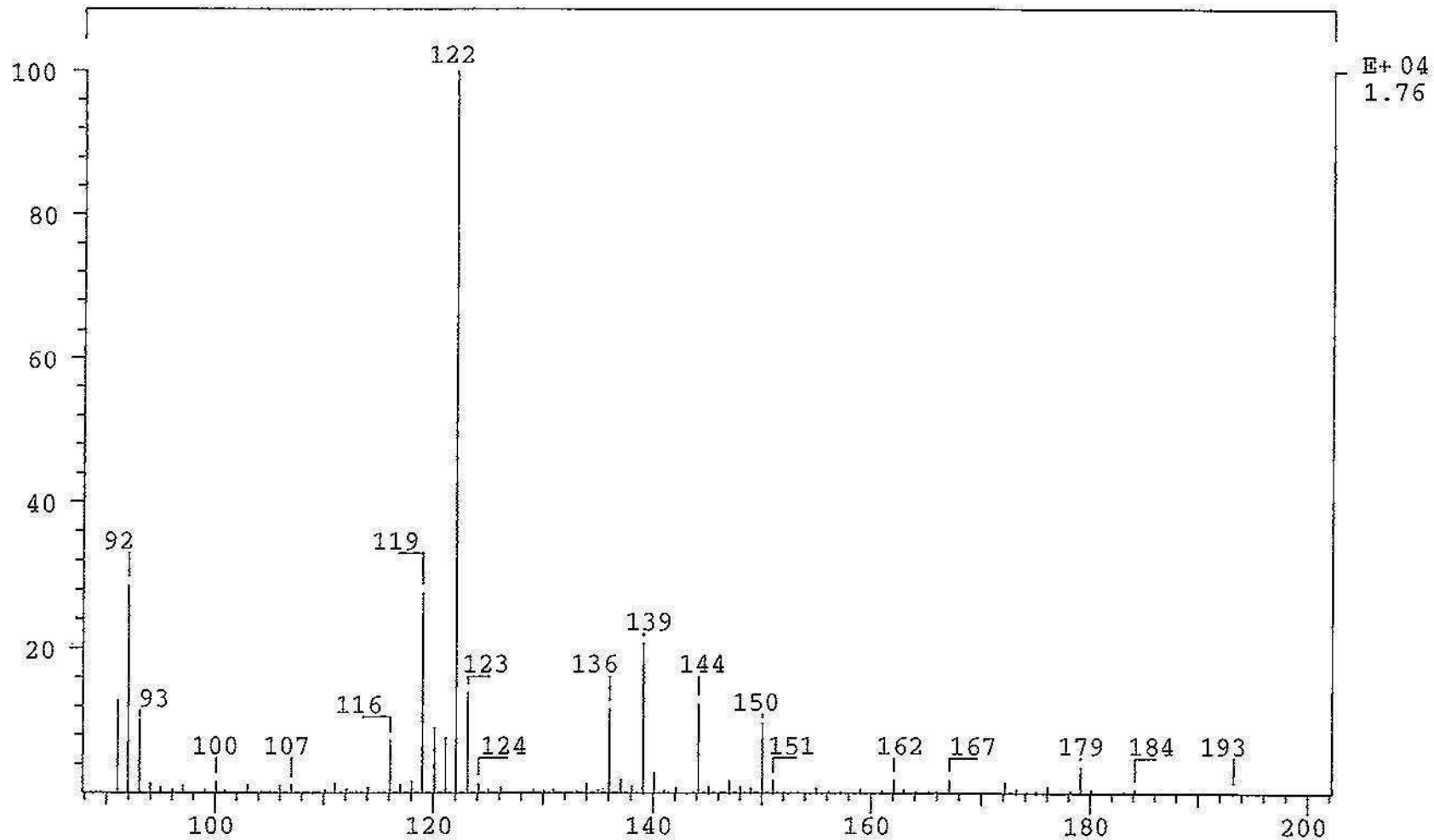

SPEC: rm4412  
Samp: control blood  
Comm: gc/ms  
Mode: CI +Q1MS LMR UP LR  
Oper:   
Base: 135.1  
Norm: 135.1  
Peak: 1000.00 mmu  
Data: 194

DERIVED SPECTRUM #9  
Start : 837  
Study :  
Inlet :  
Masses: 90 > 400  
#peaks: 205

b6  
b7c

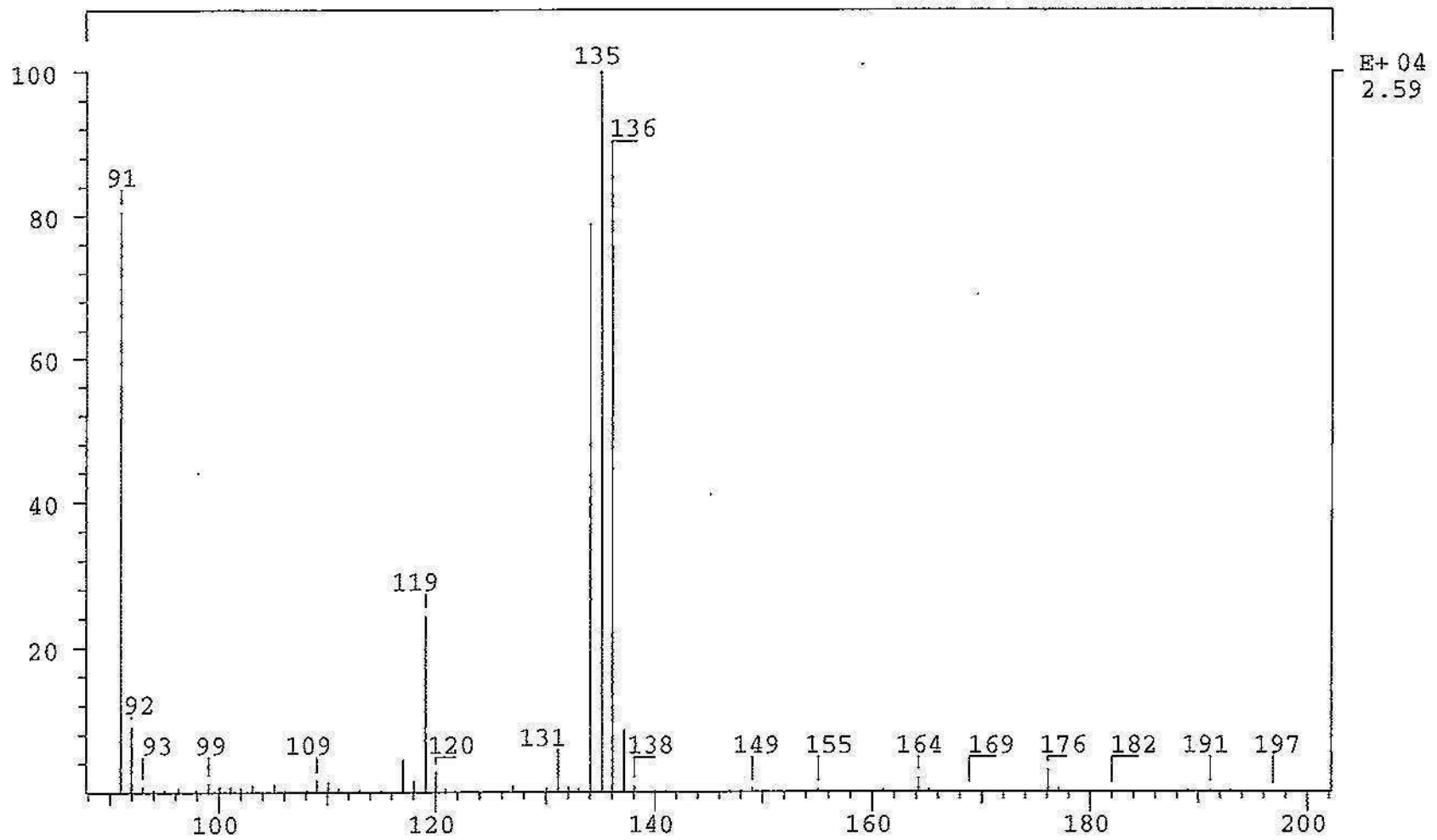

SPEC: rm4412  
Samp: control blood  
Comm: gc/ms  
Mode: CI +Q1MS LMR UP LR  
Oper:   
Base: 304.2  
Norm: 304.2  
Peak: 1000.00 mmu  
Data: 1451

04-APR-95 DERIVED SPECTRUM #9  
Start : 14:45:27 857

Study :  
Inlet :  
Masses: 90 > 400  
#peaks: 265

Inten : 11044  
RIC : 42235

b6  
b7c

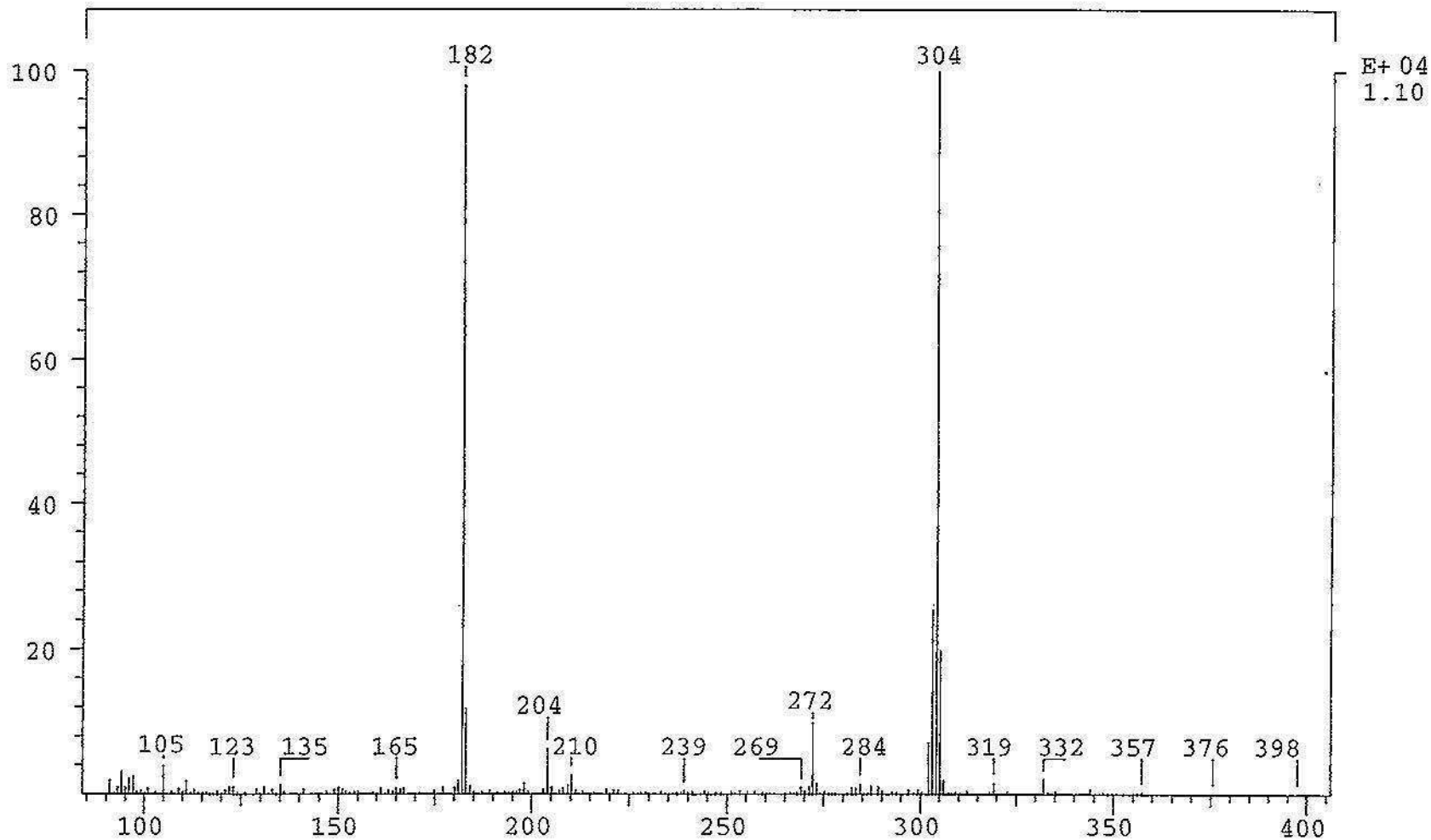

SPEC: rm4412  
Samp: control blood  
Comm: gc/ms  
Mode: CI +Q1MS LMR UP LR  
Oper:   
Base: 155.1  
Norm: 155.1  
Peak: 1000.00 mmu  
Data: !152

DERIVED SPECTRUM #9  
Start : 610  
Study :  
Inlet :  
Masses: 90 > 400  
#peaks: 200

b6  
b7c

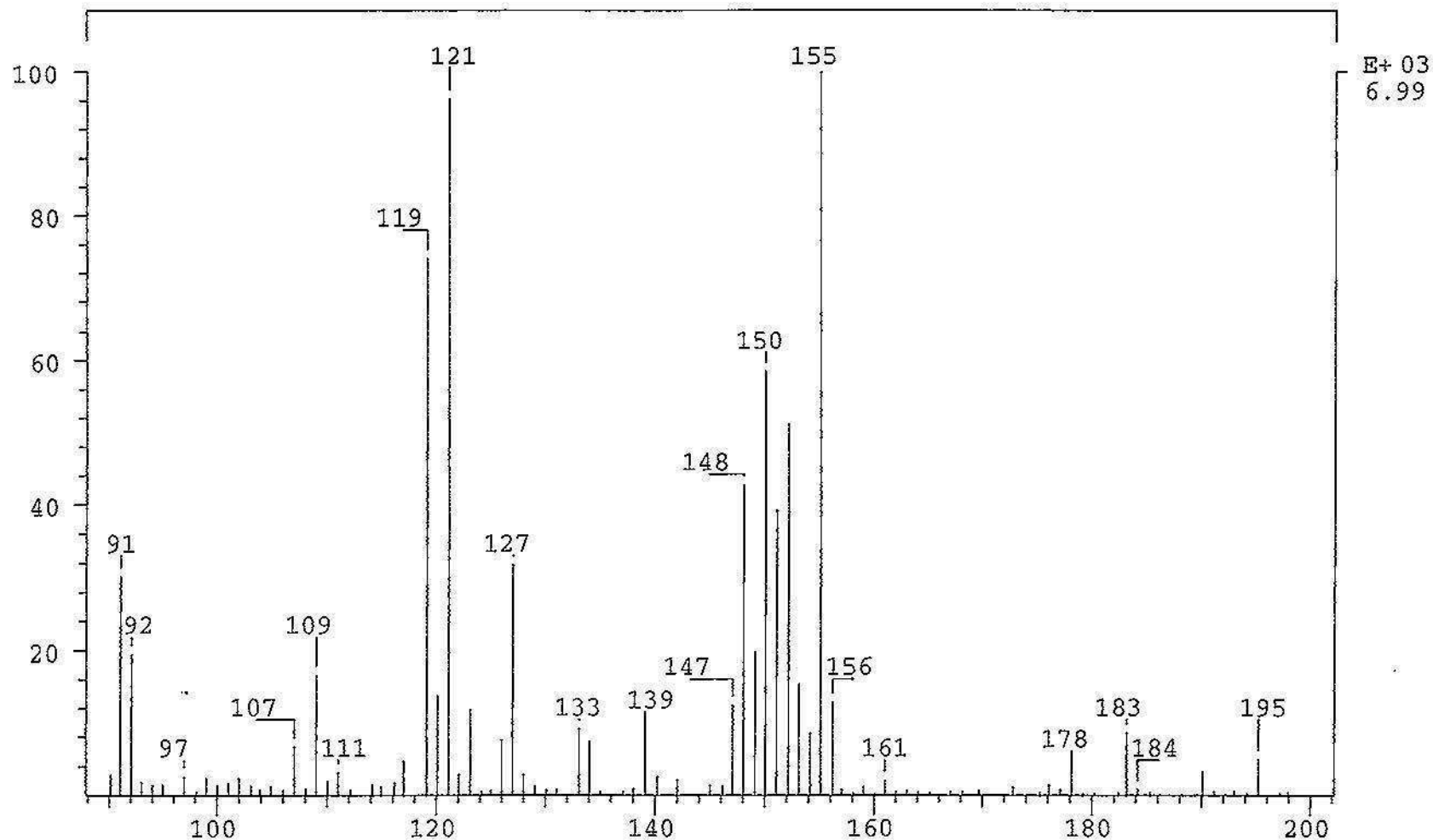

SPEC: rm4412  
Samp: control blood  
Comm: gc/ms  
Mode: CI +Q1MS LMR UP LR  
Oper:   
Base: 235.2  
Norm: 235.2  
Peak: 1000.00 mmu  
Data: !338

Inten : 298074  
RIC : 470744

DERIVED SPECTRUM #9  
Start : 640  
Study :  
Inlet :  
Masses: 90 > 400  
#peaks: 249

b6  
b7c

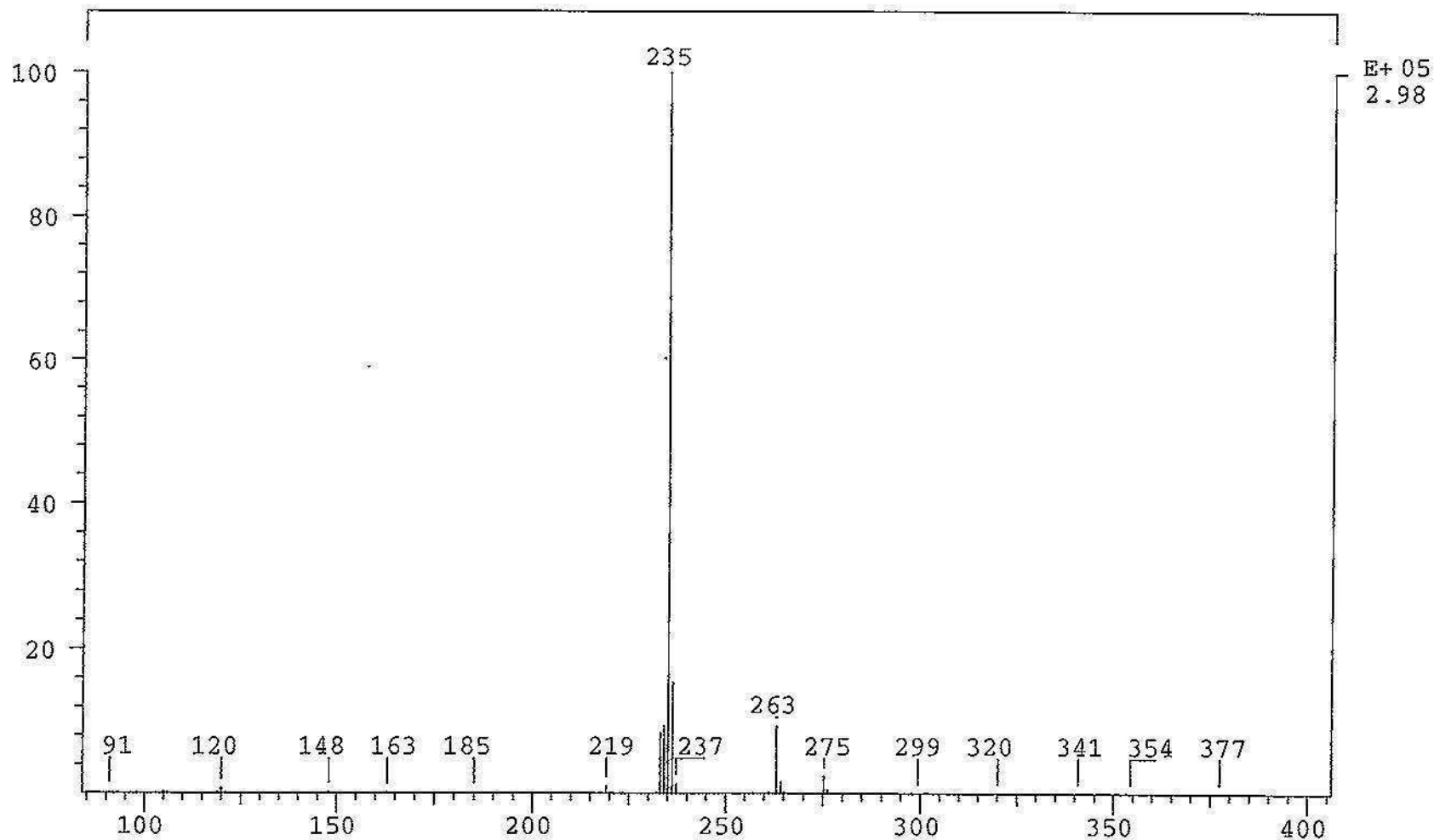

SPEC: rm4412  
Samp: control blood  
Comm: gc/ms  
Mode: CI +Q1MS LMR UP LR  
Oper:   
Base: 265.2  
Norm: 265.2  
Peak: 1000.00 mmu  
Data: !422

DERIVED SPECTRUM #9  
Start : 683  
Study :  
Inlet :  
Masses: 90 > 400  
#peaks: 262

b6  
b7C

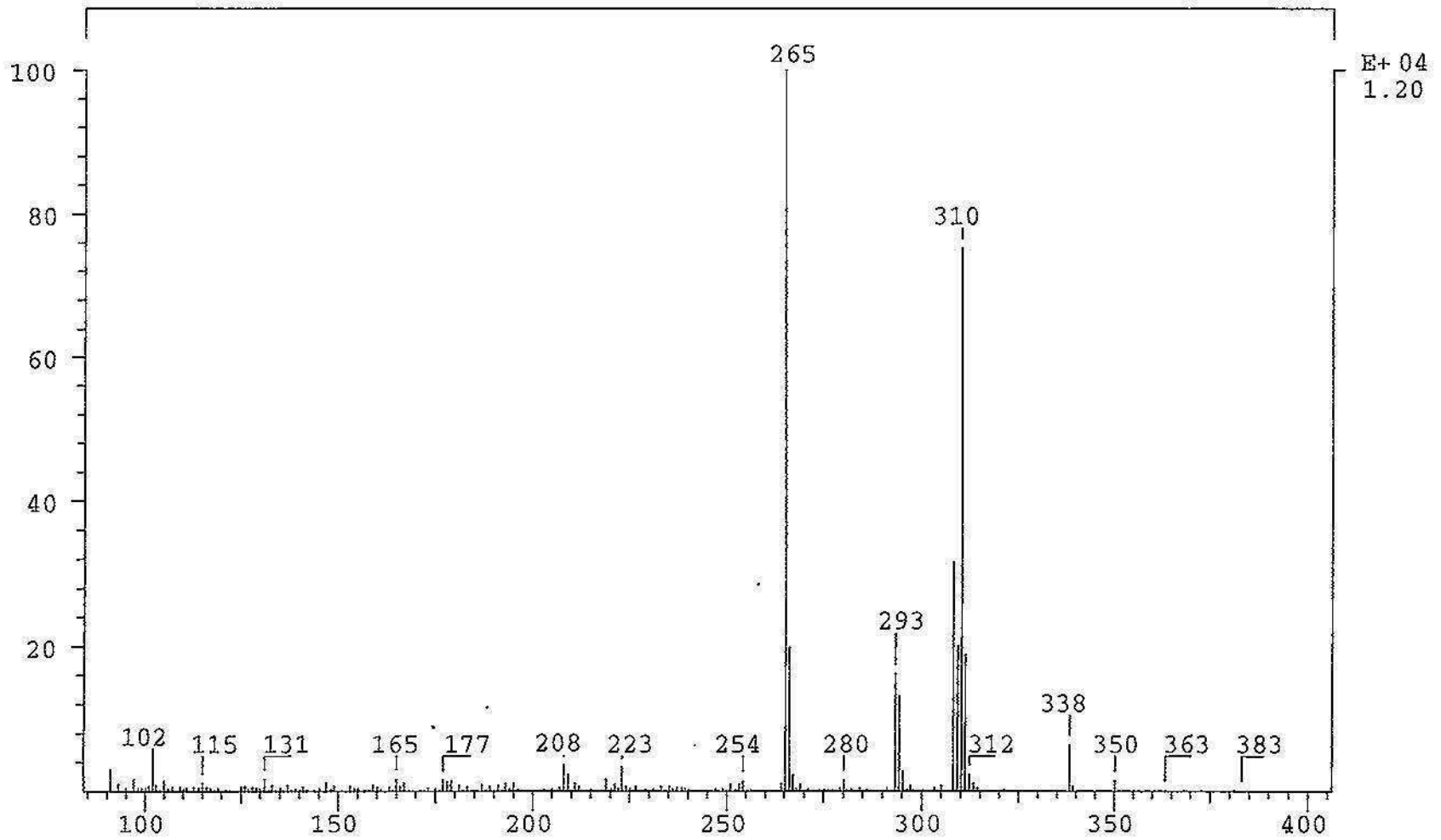

SPEC: rm4412  
Samp: control blood  
Comm: gc/ms  
Mode: CI +Q1MS LMR UP LR  
Oper:   
Base: 243.2  
Norm: 243.2  
Peak: 1000.00 mmu  
Data: 1350

Inten : 8632  
RIC : 41331

DERIVED SPECTRUM #9  
Start : 728  
Study :  
Inlet :  
Masses: 90 > 400  
#peaks: 256

b6  
b7C

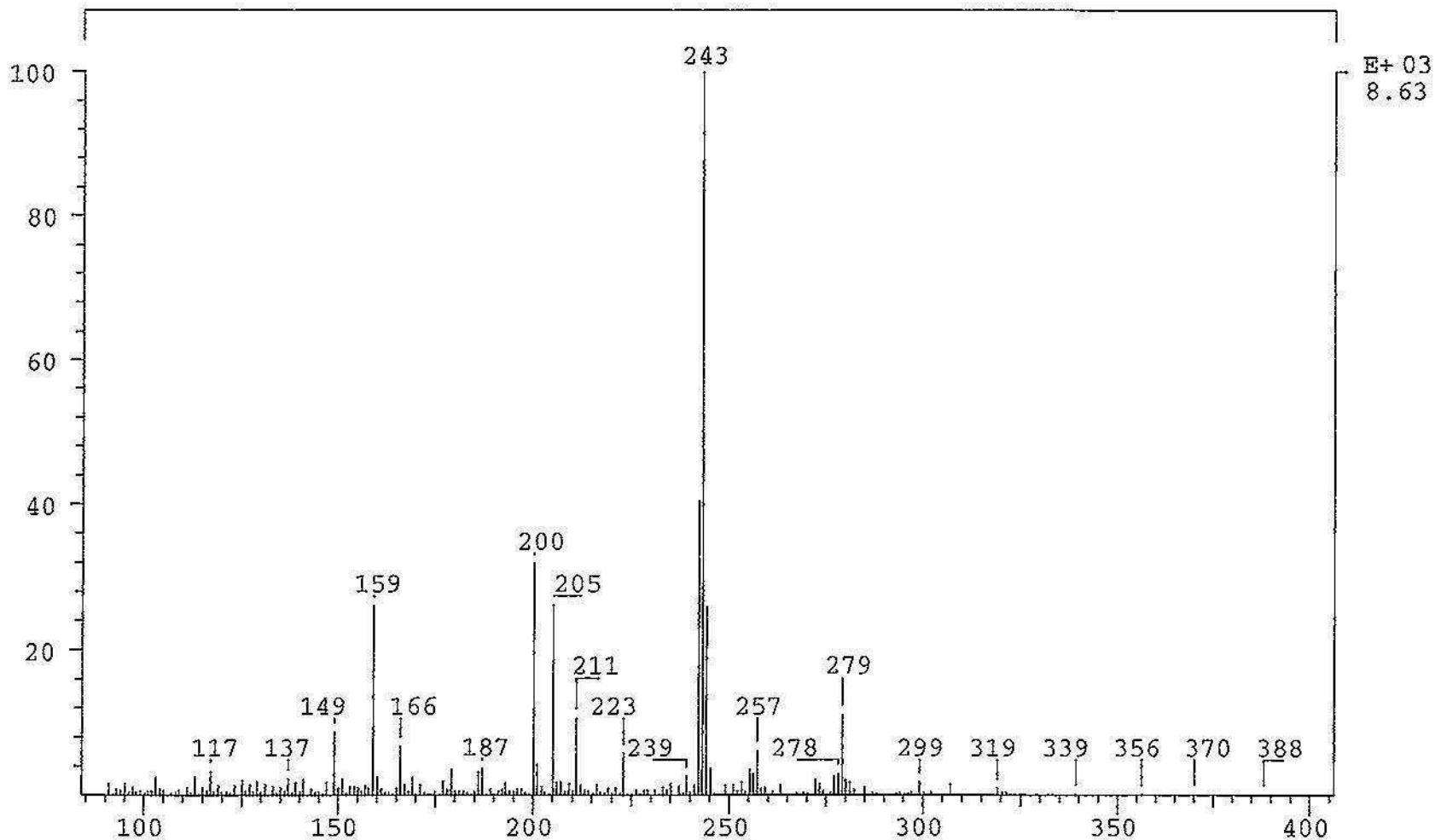



SPEC: rm4412  
Samp: control blood  
Comm: gc/ms  
Mode: CI +Q1MS LMR UP LR  
Oper:   
Base: 285.0  
Norm: 285.0  
Peak: 1000.00 mmu  
Data: !597

04-APR-95 DERIVED SPECTRUM #9  
Start : 14:45:27 857

Study :  
Inlet :  
Masses: 90 > 400  
#peaks: 250

b6  
b7c

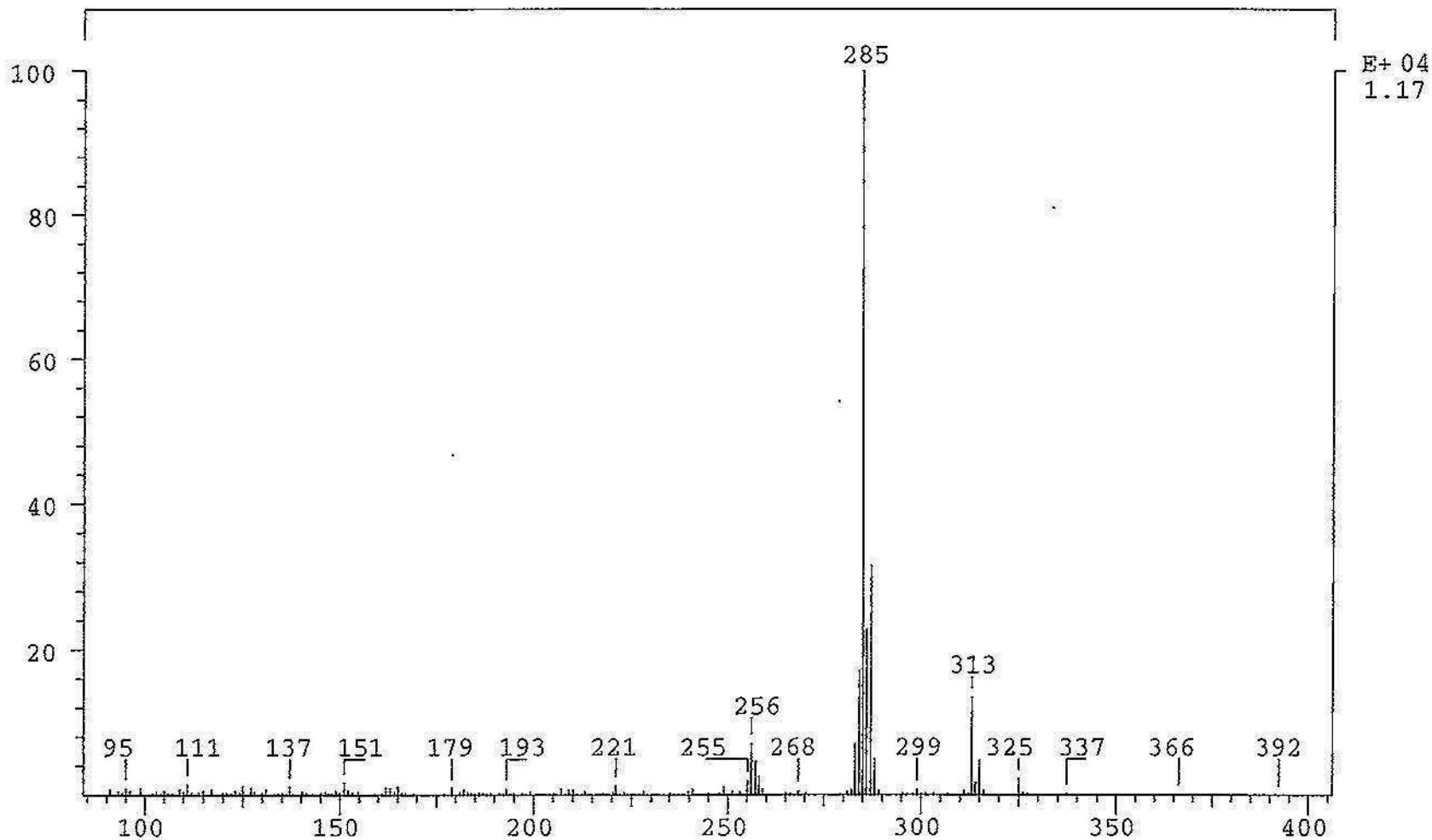

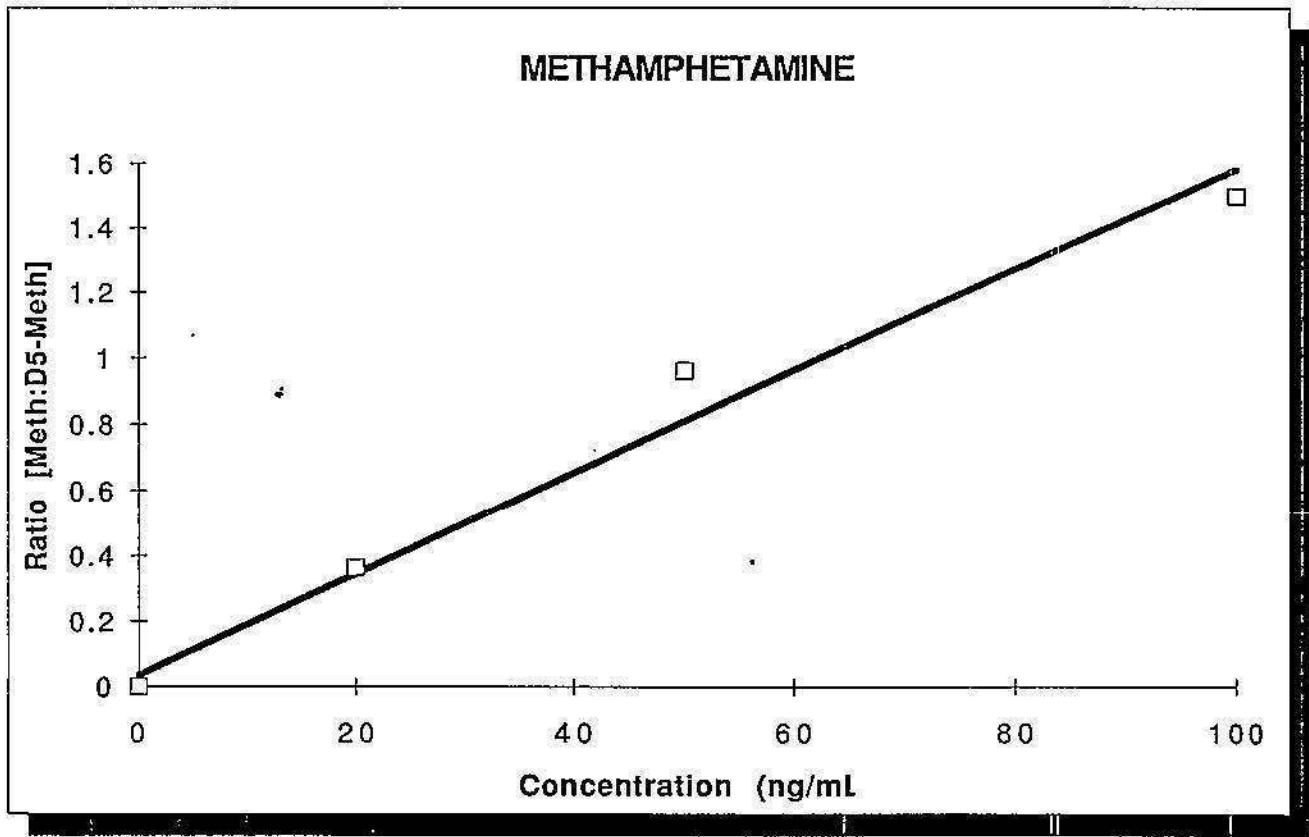

PLOT XY

DATA X	DATA Y
0	0
20	0.3646
50	0.9616
100	1.4996
0	0
0	0

TREND:

DATA X	DATA Y
0	0.0319
20	0.3418
50	0.8067
100	1.5816
0	0.0319
0	0.0319

Y=MX+B

Slope= 0.0159  
 Y-Intcpt= 0.0002  
 R^2= 0.998  
 2534.5  
 1.9375

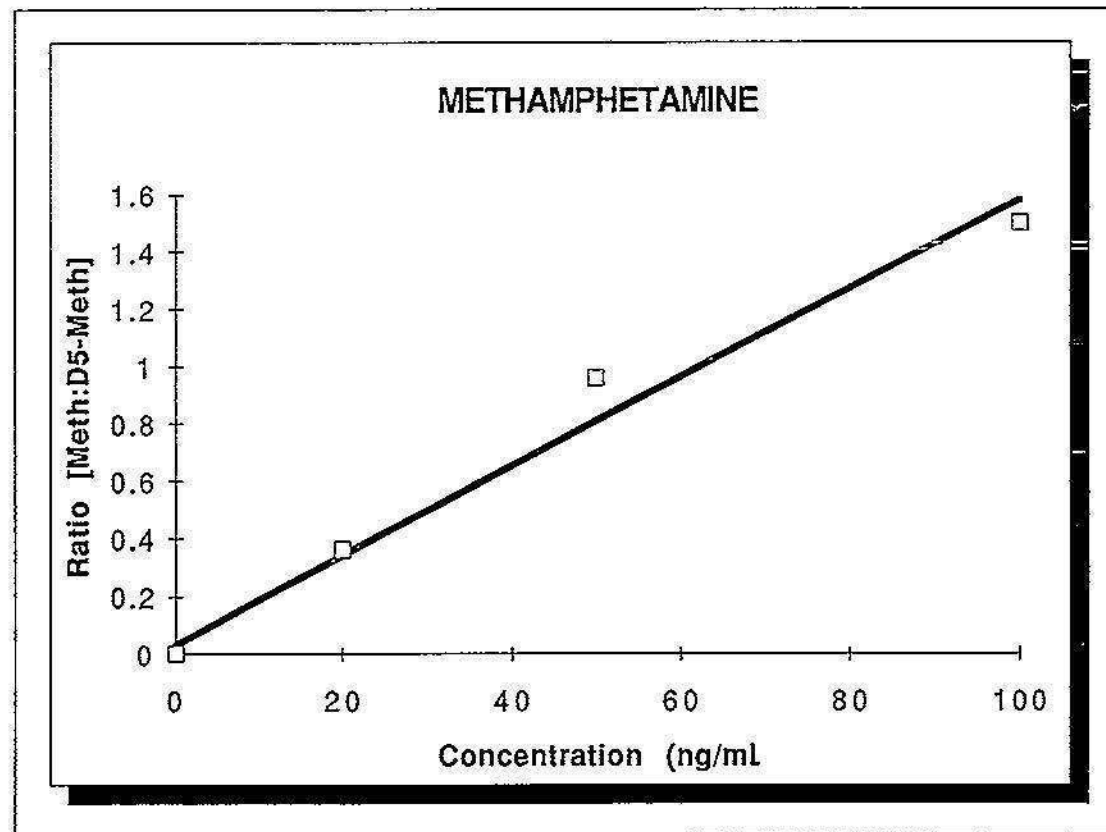

AVG Y= 0.962

**X= 60.4374867 µg/mL**

CHRO: rm4406  
Samp: std 20 ng/mL  
Comm: spmspici  
Mode: CI +PAR LMR GAS UP LR  
Oper:   
Peak: 1000.00 mmu  
Area: 0, 4.00, 0

04-APR-95

Elapse: 00:26.6 42  
Start : 13:27:29 79

Study :  
Inlet :  
Masses: 134 > 157  
Label : 0, 40.00

b6  
b7c

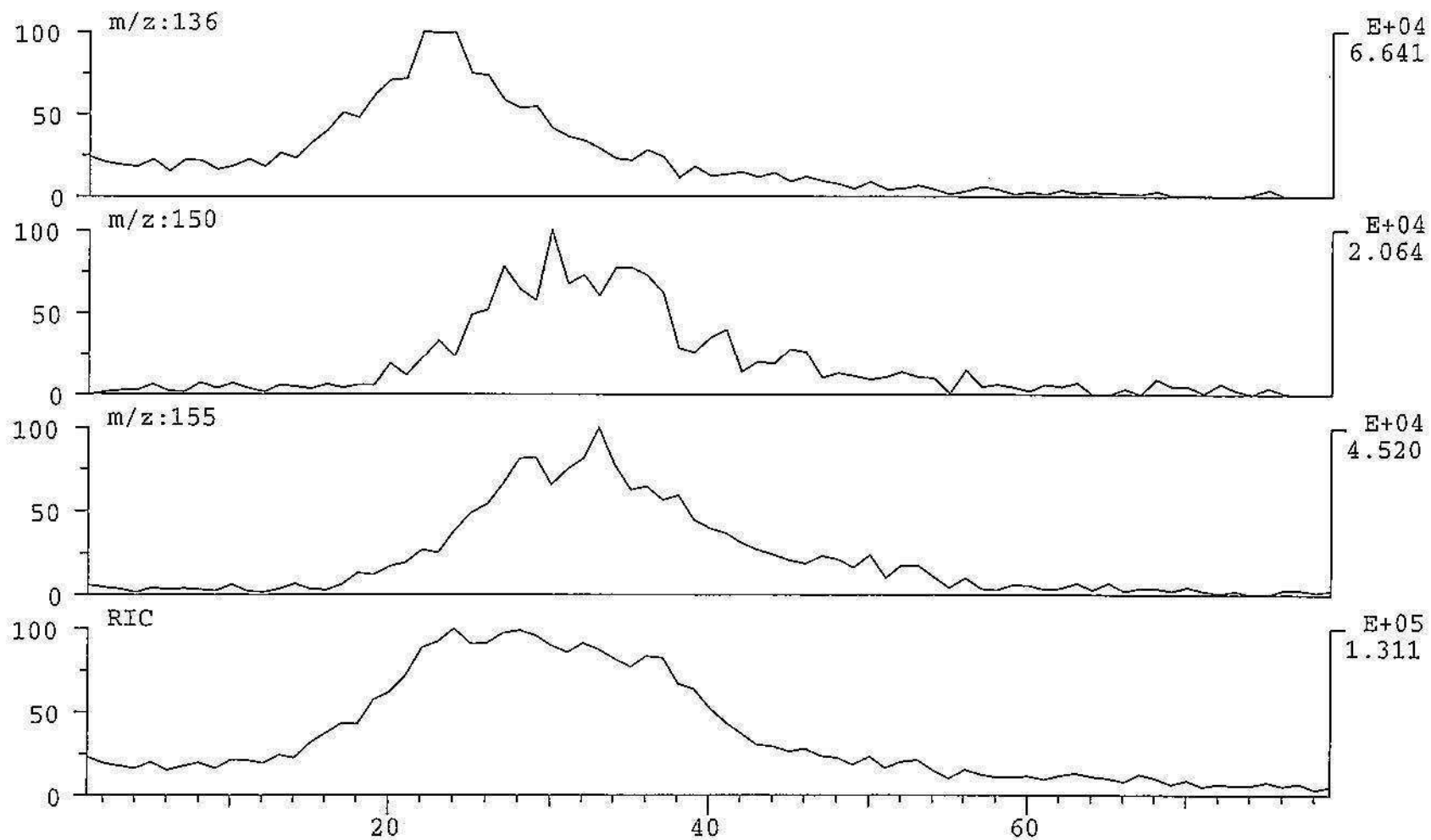

CHRO: rm4406  
Samp: std 20 ng/mL  
Comm: spmispici  
Mode: CI +PAR LMR GAS UP LR  
Oper:   
Peak: 1000.00 mmu      Label wndw: 1 > 79  
Area: 2, 4.00, 0      Baseline : 20, 3  
Disp: Height Area

04-APR-95      Elapse: 00:26.6      42  
Start : 13:27:29      79

Study :  
Inlet :  
Masses: 134 > 157  
Label : 2, 50.00

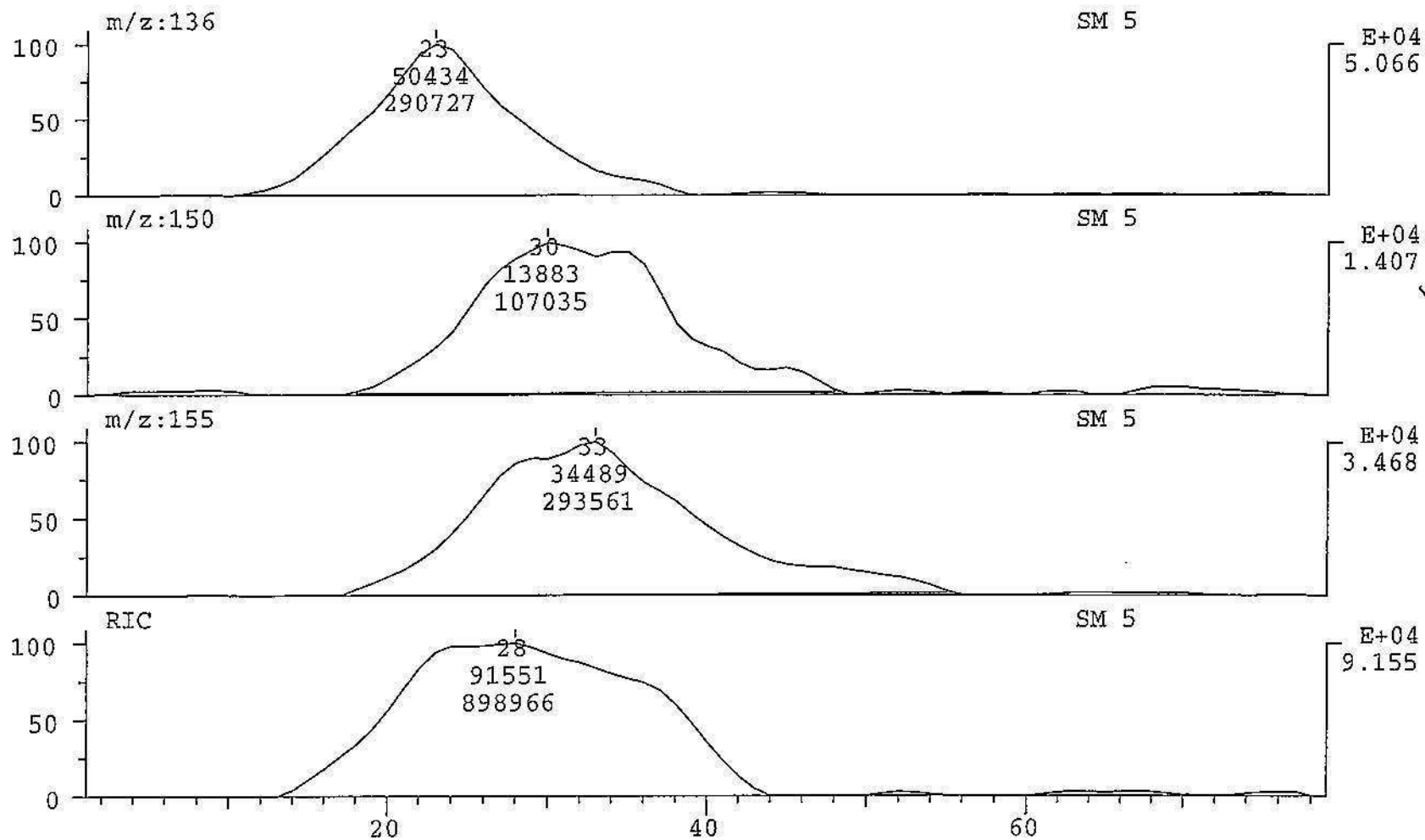

107035  
293561 =  
0.3646  
4/4/95  
b6  
b7c

SPEC: rm4406  
Samp: std 20 ng/mL  
Comm: spmspici  
Mode: CI +PAR 91.0 @ -9eV LMR GAS UP LR  
Oper:   
Base: 136.0  
Norm: 136.0  
Peak: 1000.00 mmu  
Data: +20>45

04-APR-95 DERIVED SPECTRUM #9  
Start : 13:27:29 79  
Study :  
Inlet :  
Masses: 134 > 157  
#peaks: 28

b6  
b7C

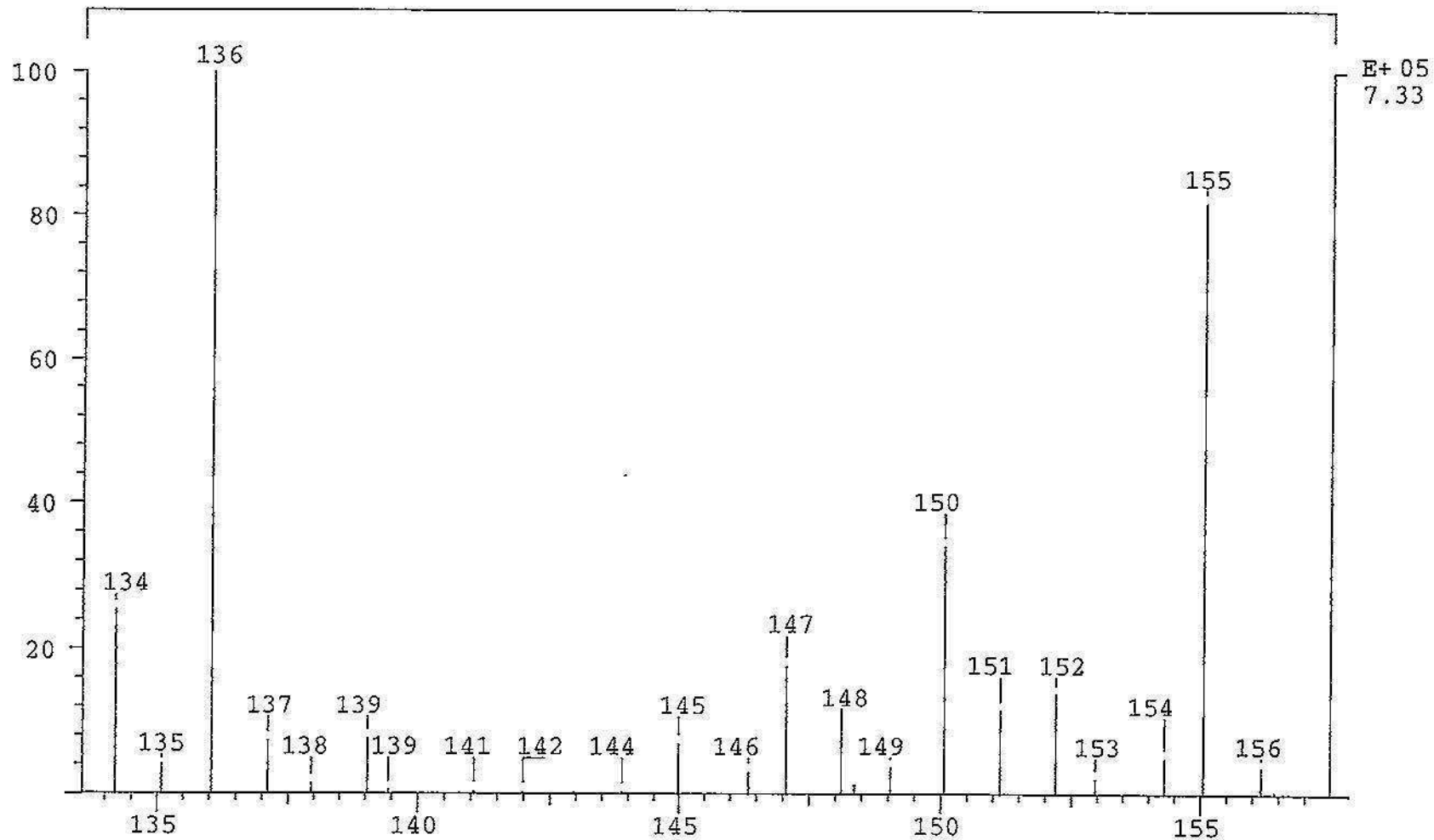

CHRO: rm4407  
Samp: std 50 ng/mL  
Comm: spm spici  
Mode: CI +PAR LMR GAS UP LR  
Oper:   
Peak: 1000.00 mmu  
Area: 0, 4.00, 0

04-APR-95

Elapse: 00:26.6 42  
Start : 13:29:18 84

Label wndw: 1 > 84  
Baseline : 0, 3

Study :  
Inlet :  
Masses: 134 > 157  
Label : 0, 40.00

b6  
b7c

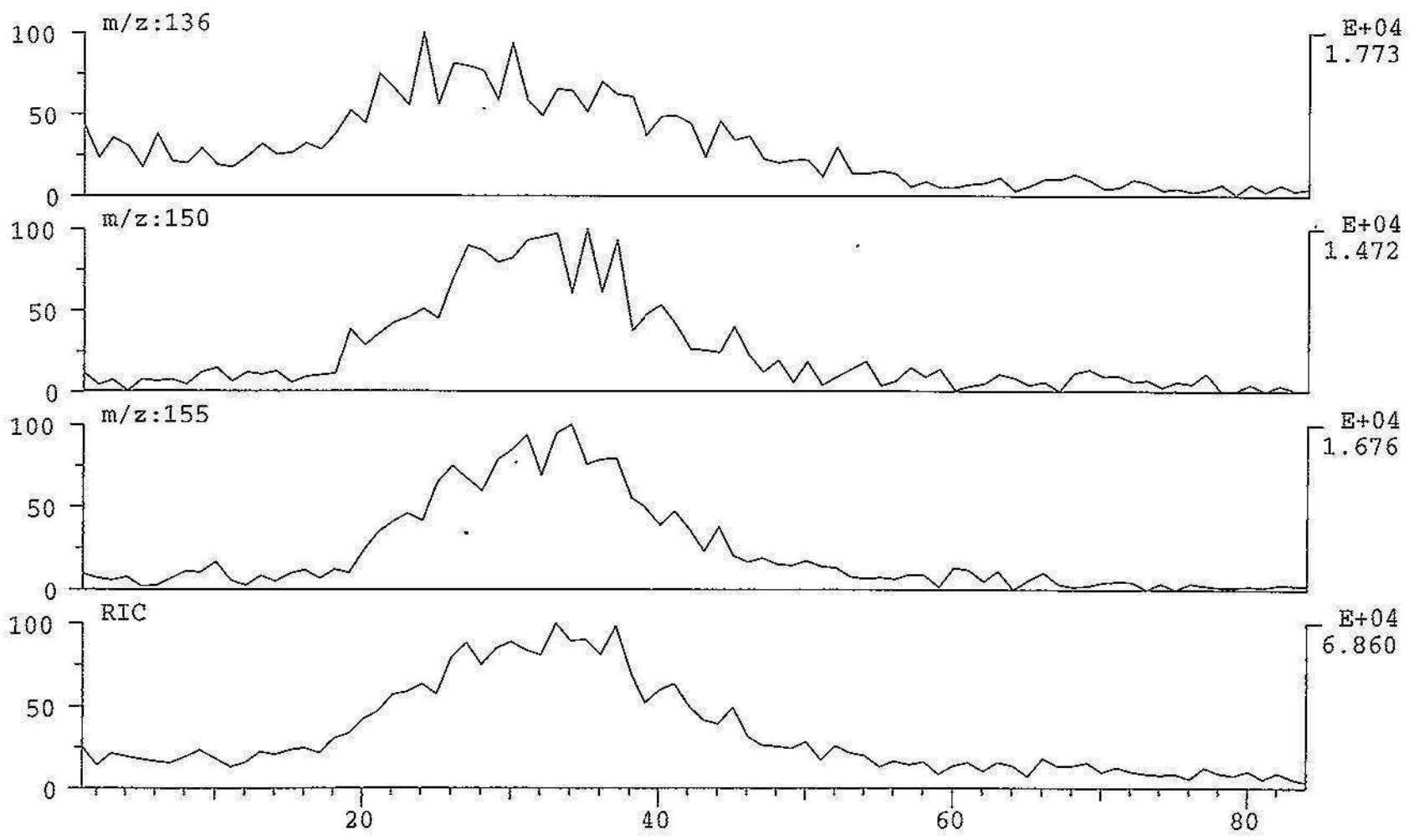

CHRO: rm4407  
 Samp: std 50 ng/mL  
 Comm: spmspici  
 Mode: CI +PAR LMR GAS UP LR  
 Oper:   
 Peak: 1000.00 mmu  
 Area: 2, 4.00, 0  
 Disp: Height Area

04-APR-95 Elapse: 00:26.6 42  
 Start : 13:29:18 84  
 Study :  
 Inlet :  
 Masses: 134 > 157  
 Label : 2, 40.00

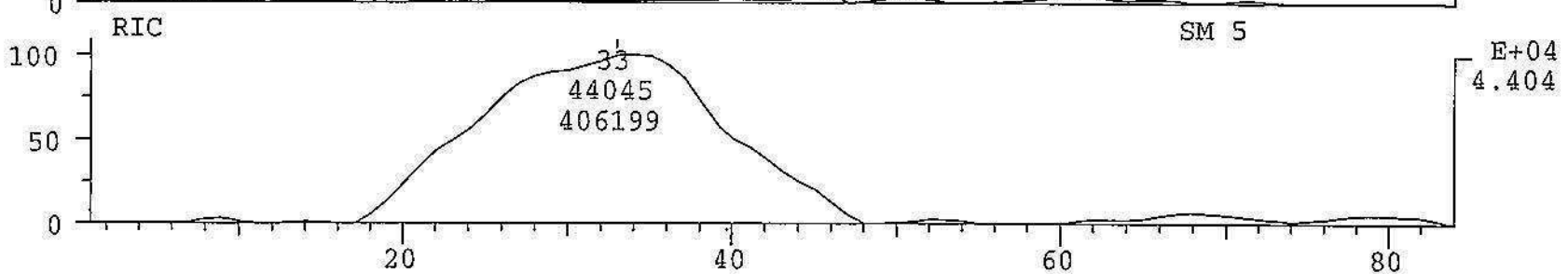
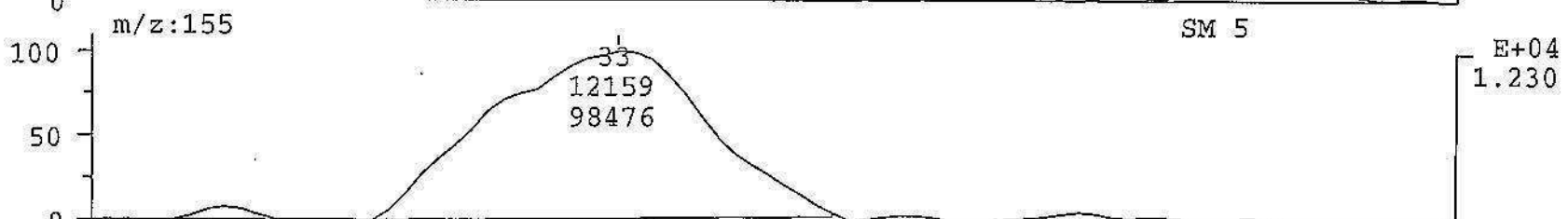
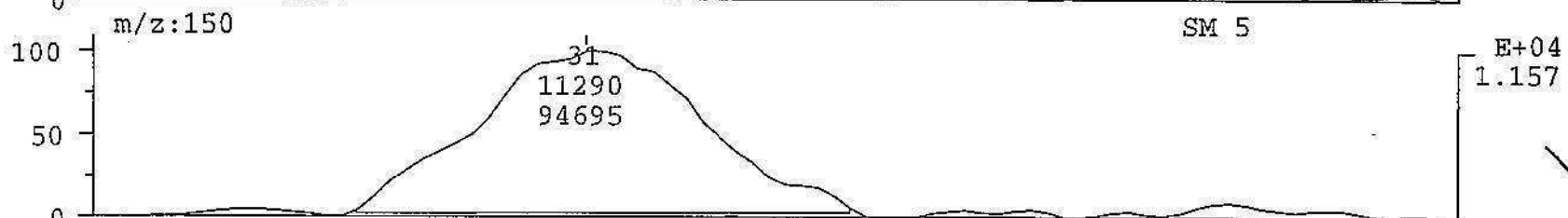
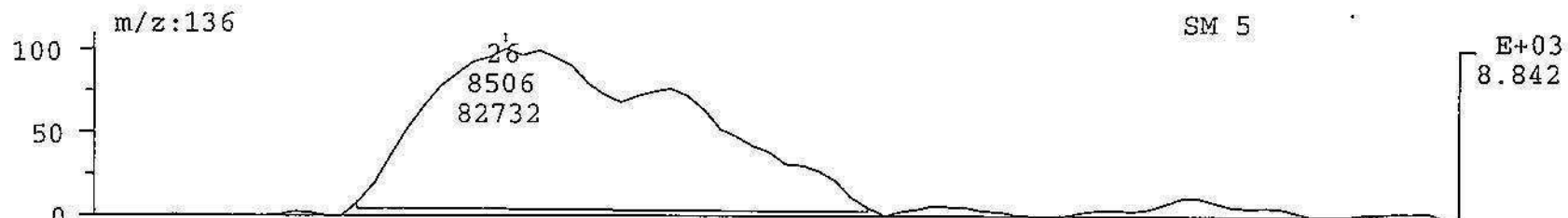

$$\frac{94695}{98476} =$$

0.9616

4/4/95

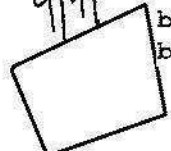

b6  
b7c



SPEC: rm4407  
Samp: std 50 ng/mL  
Comm: spmspici  
Mode: CI +PAR 91.0 @ -9eV LMR GAS UP LR  
Oper:   
Base: 136.1 Inten : 240438  
Norm: 136.1 RIC : 1061571  
Peak: 1000.00 mmu  
Data: +20>40

04-APR-95 DERIVED SPECTRUM #9  
Start : 13:29:18 84  
Study :  
Inlet :  
Masses: 134 > 157  
#peaks: 31

b6  
b7c

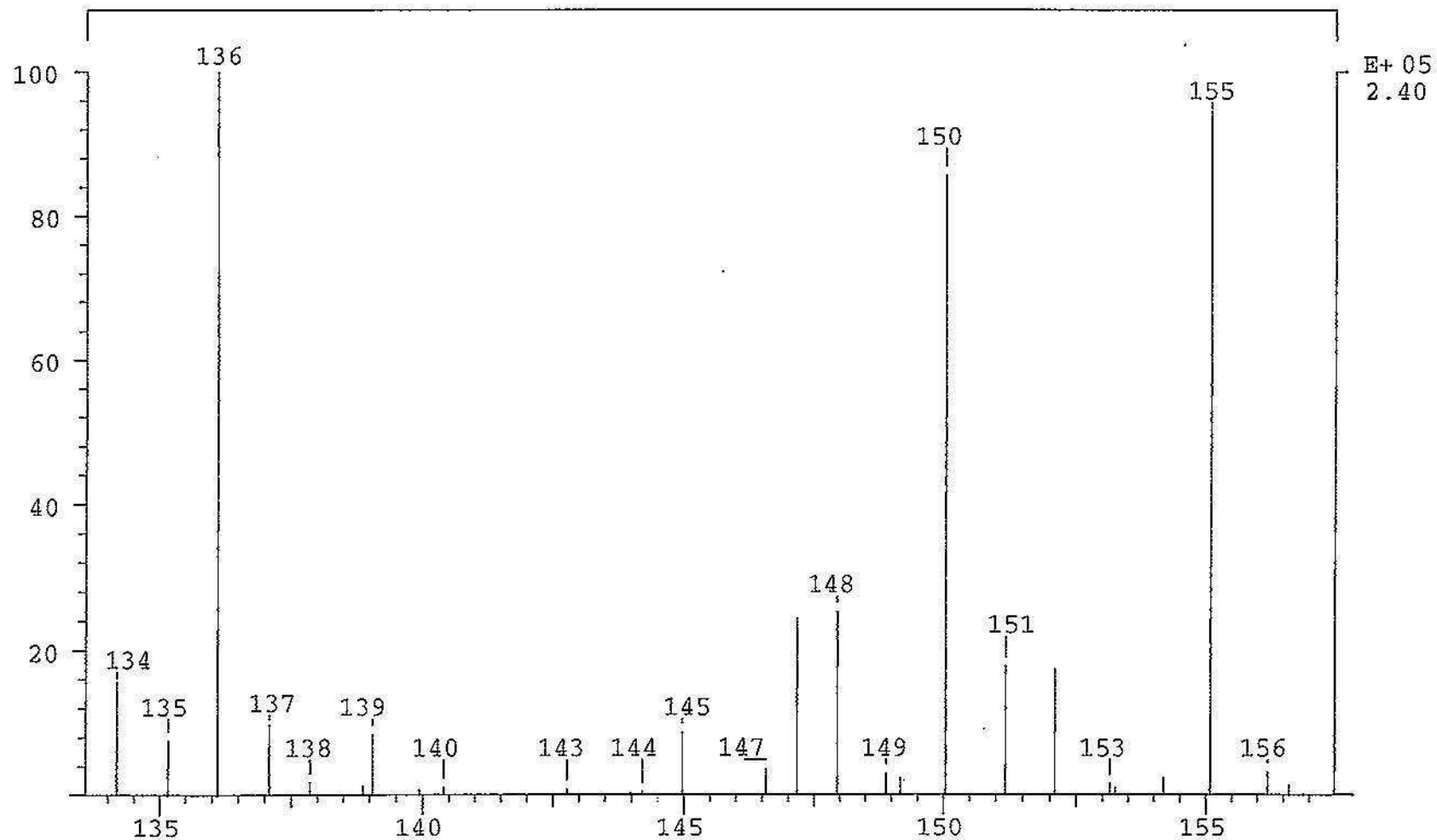

CHRO: rm4408  
Samp: std 100 ng/mL  
Comm: spmspici  
Mode: CI +PAR LMR GAS UP LR  
Oper:

04-APR-95 Elapse: 00:26.7 42  
Start : 13:31:15 84

Study :  
Inlet :  
Masses: 134 > 157  
Label : 0, 40.00

Peak: 1000.00 mmu Label wndw: 1 > 84  
Area: 0, 4.00, 0 Baseline : 0, 3

b6  
b7c

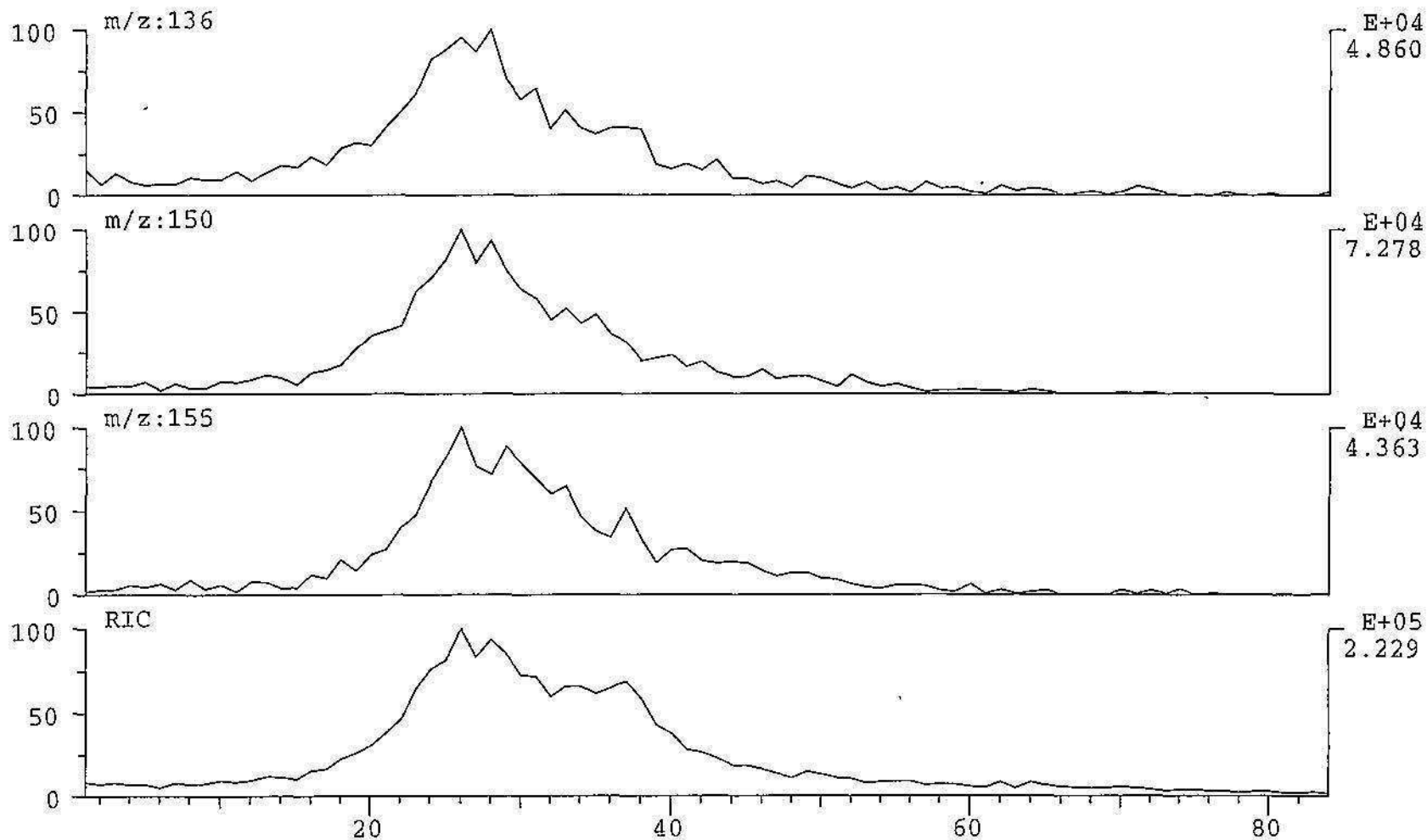

CHRO: rm4408  
 Samp: std 100 ng/mL  
 Comm: spmspici  
 Mode: CI +PAR LMR GAS UP LR  
 Oper:

04-APR-95

Elapse: 00:26.7 42

Start : 13:31:15 84

Study :

Inlet :

Masses: 134 > 157

Label : 2, 40.00

Peak: 1000.00 mmu Label wndw: 1 > 84  
 Area: 2, 4.00, 0 Baseline : 20, 3  
 Disp: Height Area

b6  
b7c

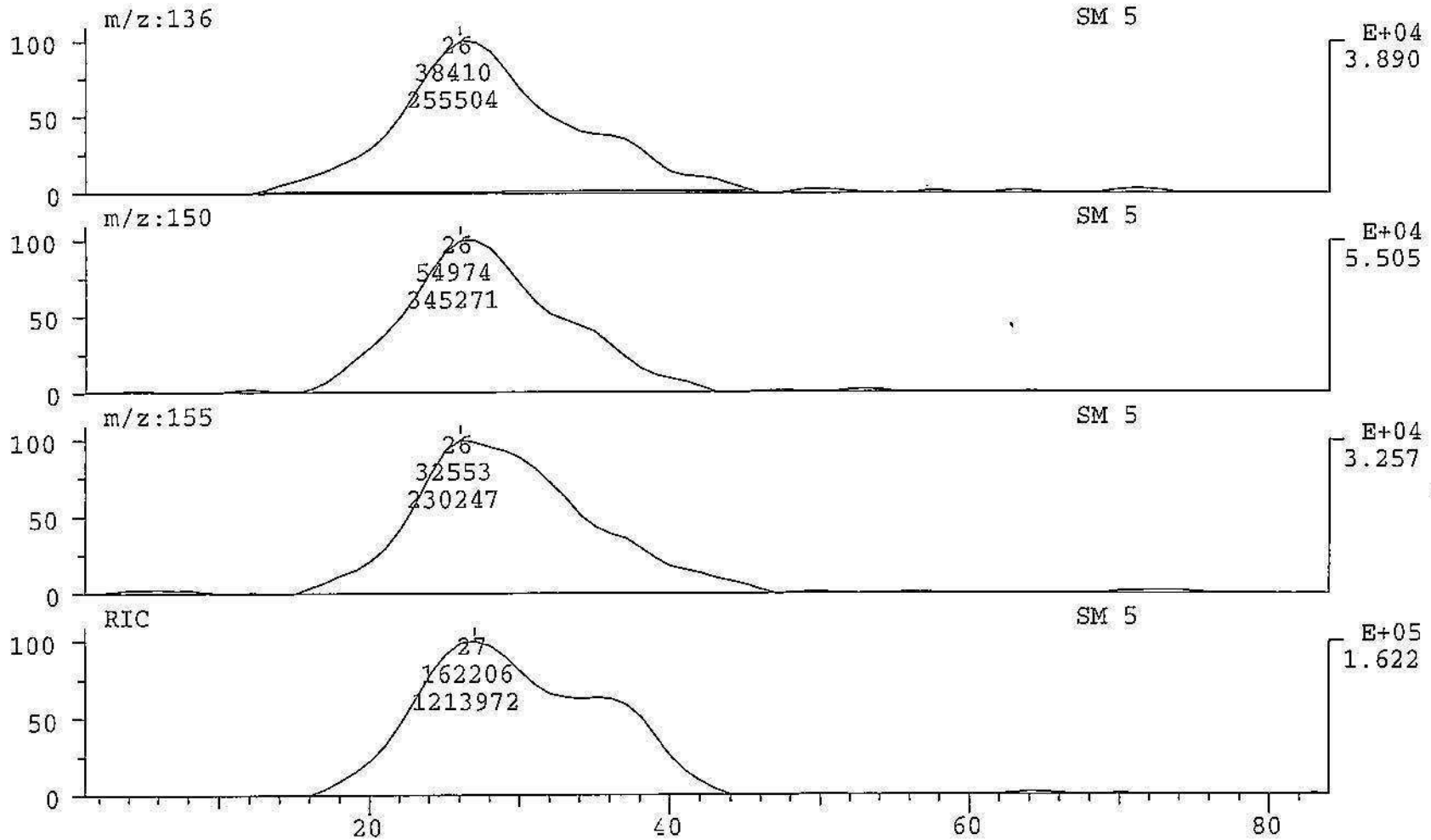

SPEC: rm4408 04-APR-95 DERIVED SPECTRUM #9  
Samp: std 100 ng/mL Start : 13:31:15 84  
Comm: spmspici  
Mode: CI +PAR 91.0 @ -9eV LMR GAS UP LR Study :  
Oper:  Inlet :  
Base: 150.1 Inten : 538221 Masses: 134 > 157  
Norm: 150.1 RIC : 1874581 #peaks: 27  
Peak: 1000.00 mmu  
Data: +25>35

b6  
b7c

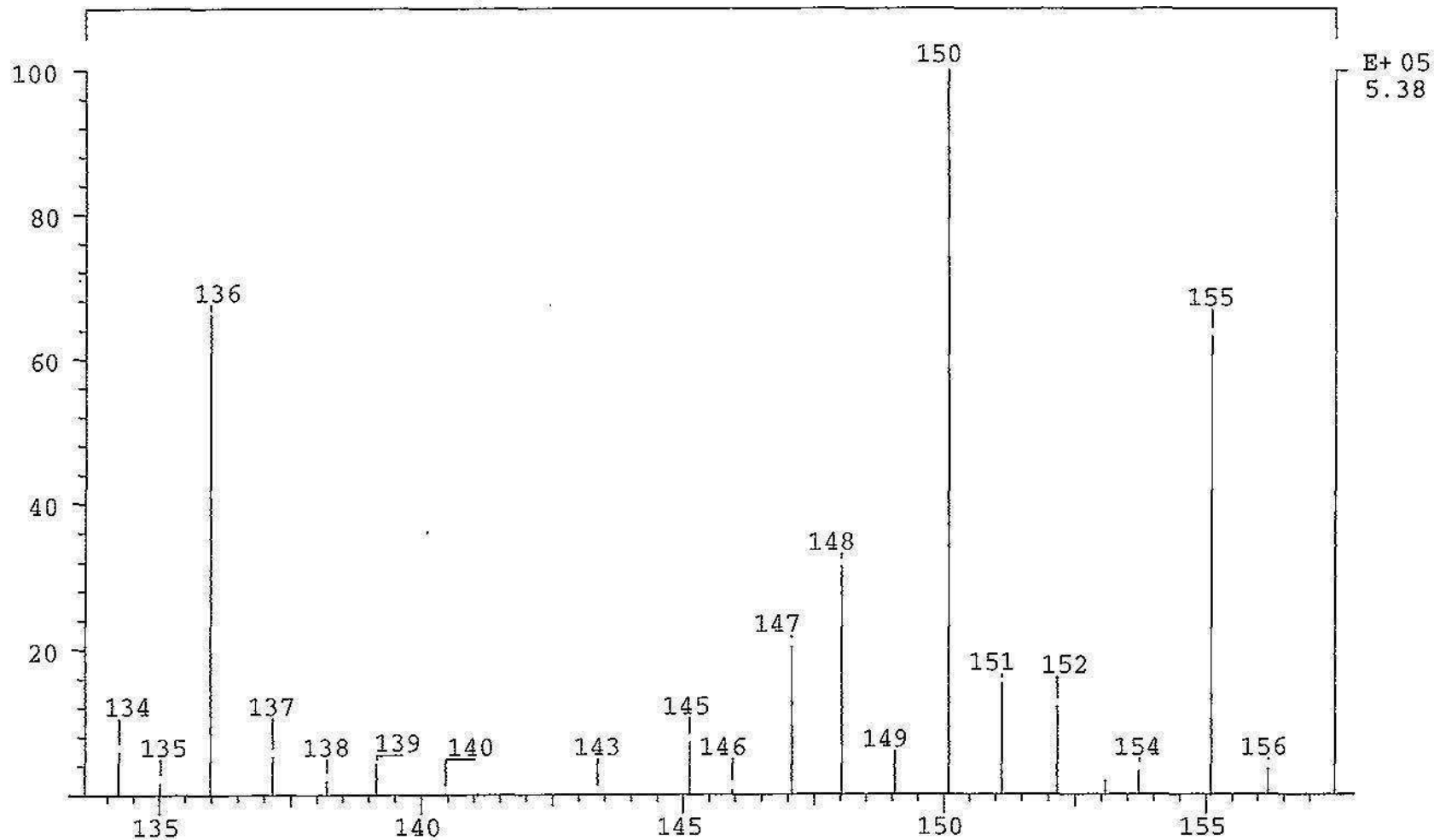

CHRO: rm4401  
Samp: blank probe cup  
Comm: spm spici  
Mode: CI +PAR LMR GAS UP LR  
Oper:   
Peak: 1000.00 mmu  
Area: 0, 4.00, 0

04-APR-95

Elapse: 00:15.6 42  
Start : 13:15:54 103

Study :  
Inlet :  
Masses: 134 > 157  
Label : 0, 40.00

b6  
b7C

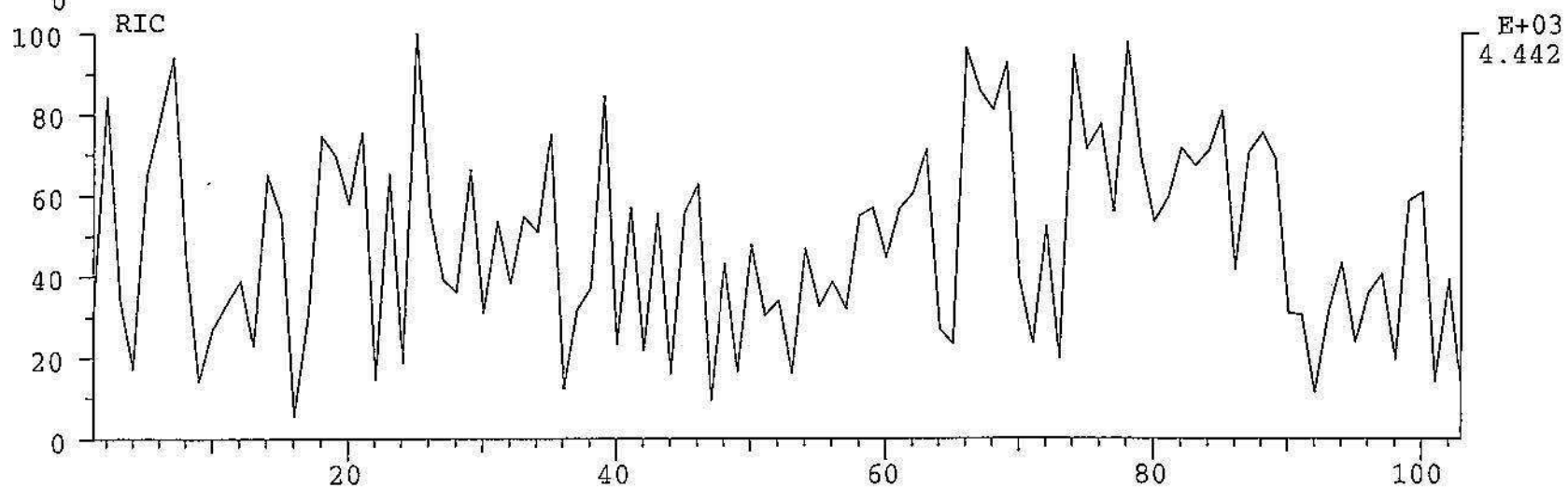
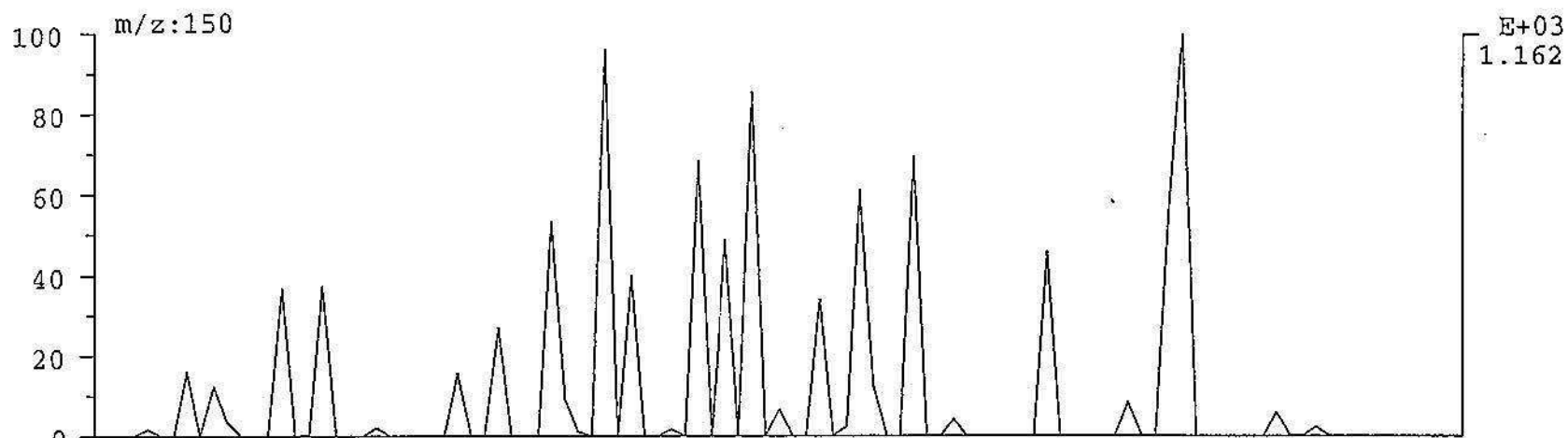

CHRO: rm4401  
Samp: blank probe cup  
Comm: spmspici  
Mode: CI +PAR LMR GAS UP LR  
Oper:   
Peak: 1000.00 mmu    Label wndw: 1 > 103  
Area: 2, 4.00, 0    Baseline : 20, 3  
Disp: Height Area

04-APR-95

Elapse: 00:15.6    42  
Start : 13:15:54    103

Study :  
Inlet :  
Masses: 134 > 157  
Label : 2, 40.00

b6  
b7c

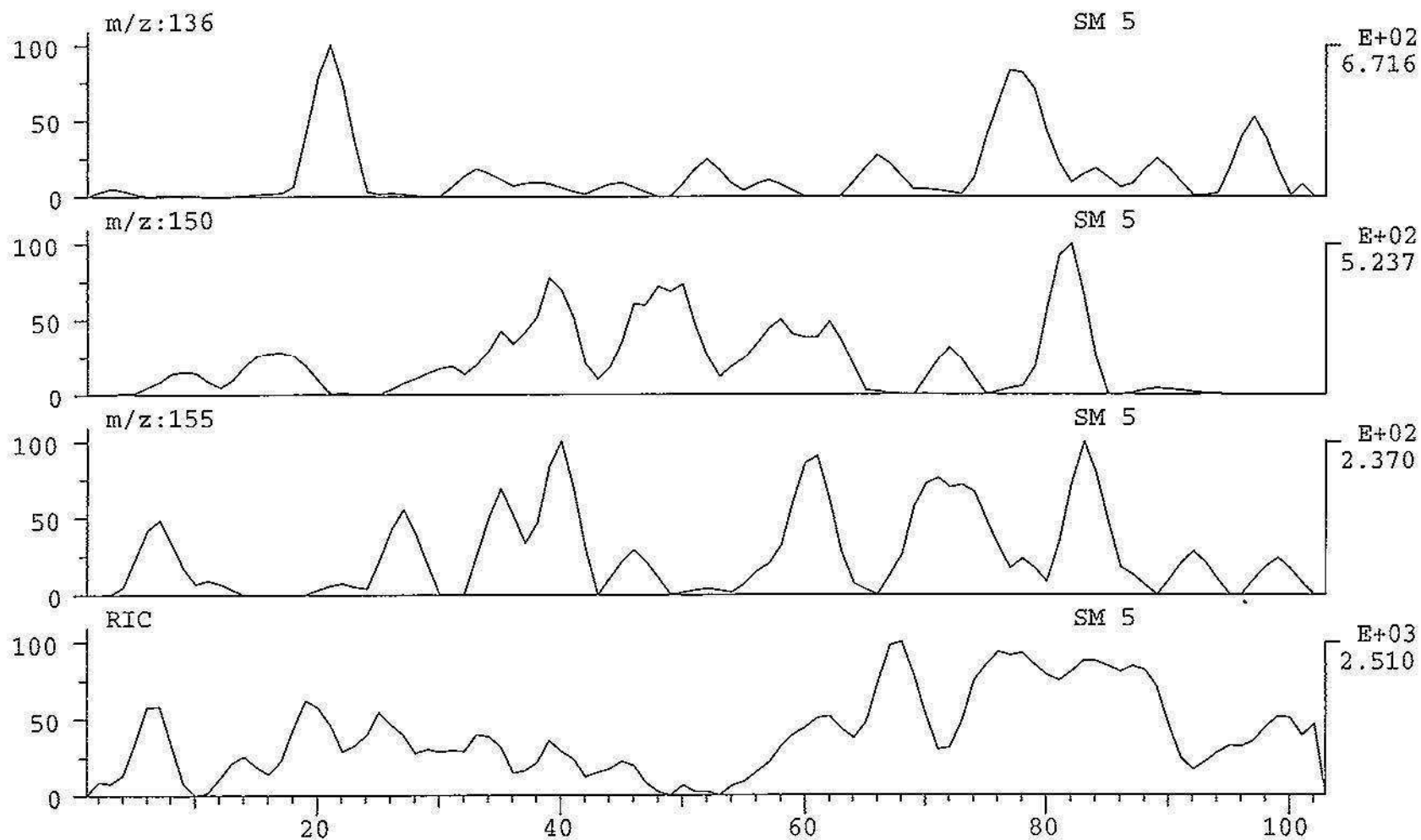

CHRO: rm4402  
Samp: Hema-CON Positive Control  
Comm: spm spici  
Mode: CI +PAR LMR GAS UP LR  
Oper:   
Peak: 1000.00 mmu Label wndw: 1 > 90  
Area: 0, 4.00, 0 Baseline : 0, 3

04-APR-95

Elapse: 00:26.7 42  
Start : 13:18:04 90

Study :  
Inlet :  
Masses: 134 > 157  
Label : 0, 40.00

b6  
b7c

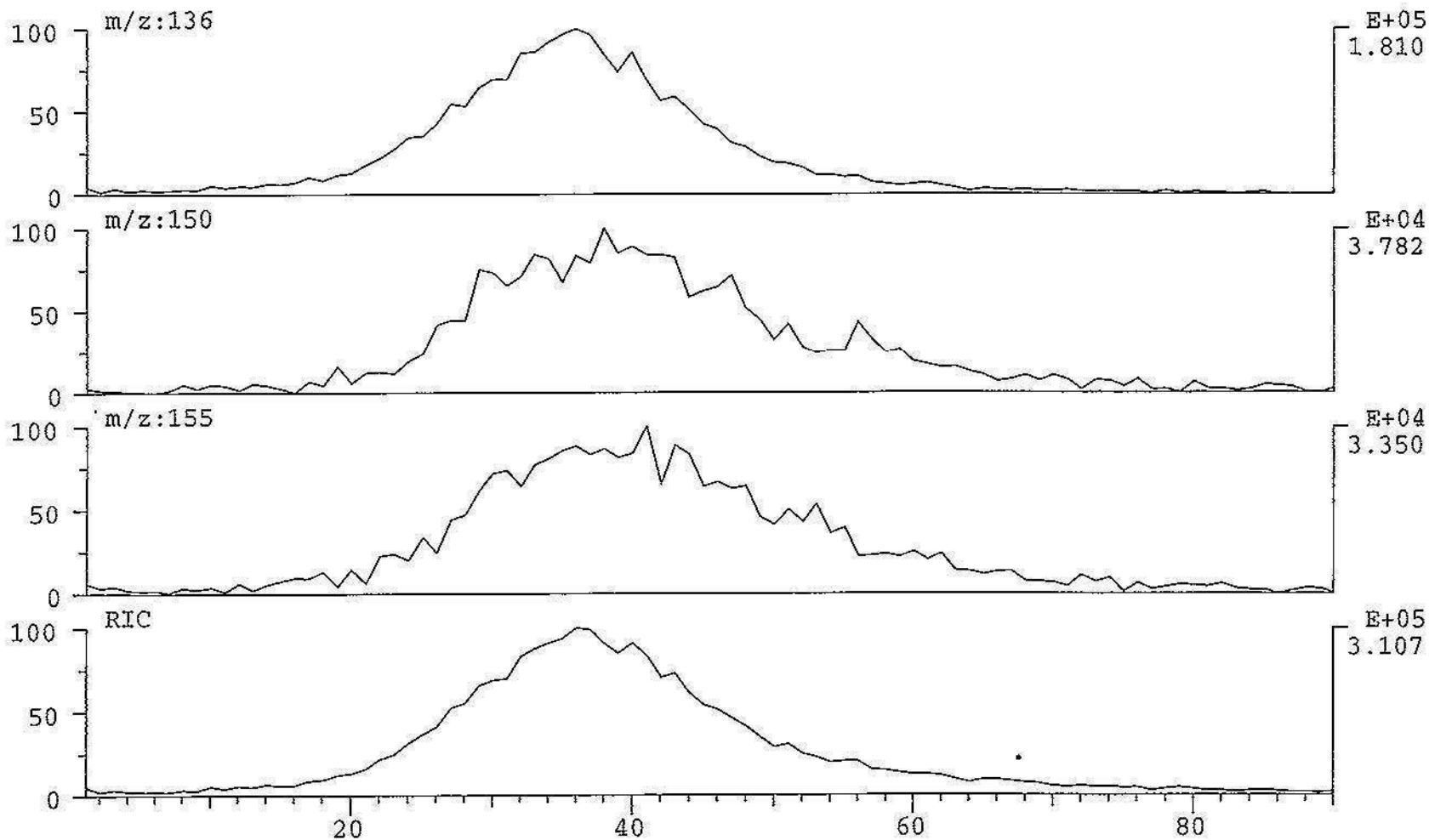

CHRO: rm4402  
 Samp: Hema-CON Positive Control  
 Comm: spmcpici  
 Mode: CI +PAR LMR GAS UP LR  
 Oper:   
 Peak: 1000.00 mmu Label wndw: 1 > 90  
 Area: 2, 4.00, 0 Baseline : 20, 3  
 Disp: Height Area

04-APR-95 Elapse: 00:26.7 42  
 Start : 13:18:04 90  
 Study :  
 Inlet :  
 Masses: 134 > 157  
 Label : 2, 40.00

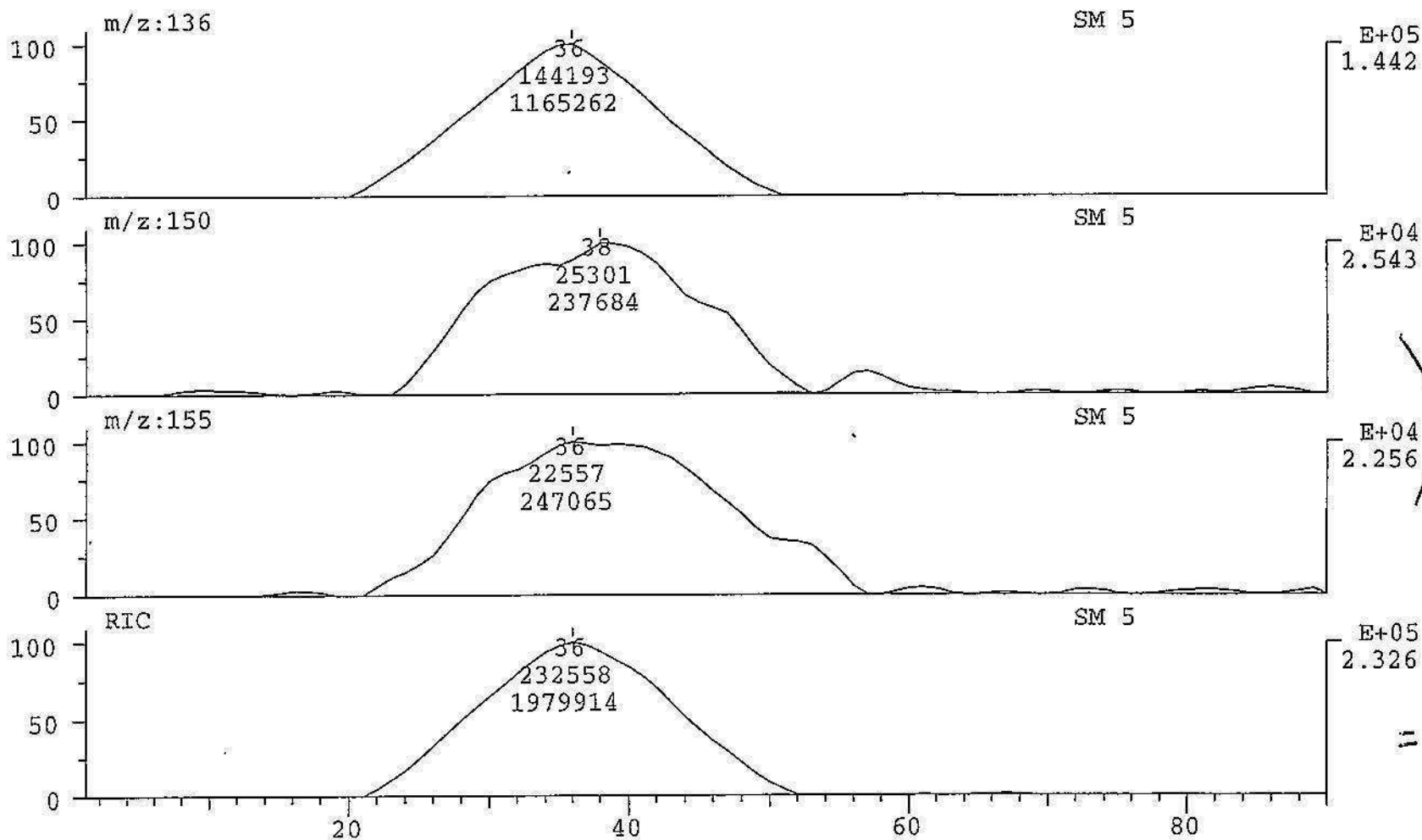

Handwritten calculations and notes:

$$\frac{237684}{247065} = 0.9620$$

4/4/95

b6  
b7c

= 60.4  $\frac{ng}{mL}$



SPEC: rm4402  
Samp: Hema-CON Positive Control  
Comm: spmspici  
Mode: CI +PAR 91.0 @ -9eV LMR GAS UP LR  
Oper:   
Base: 136.0  
Norm: 136.0  
Peak: 1000.00 mmu  
Data: +30>40

04-APR-95 DERIVED SPECTRUM #9  
Start : 13:18:04 90  
Study :  
Inlet :  
Masses: 134 > 157  
#peaks: 28

b6  
b7c

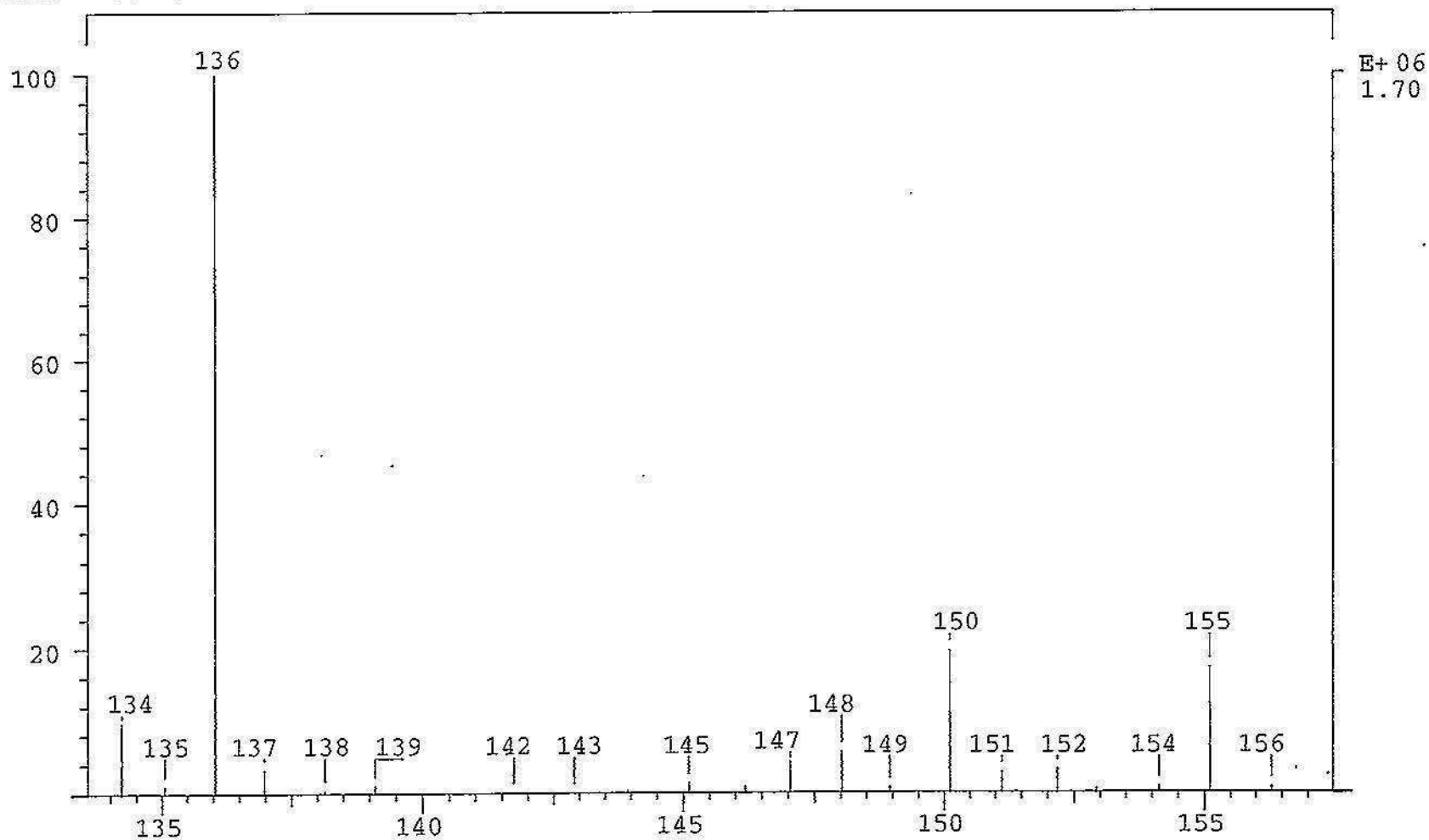

CHRO: rm4403  
Samp: negative control  
Comm: spm spici  
Mode: CI +PAR LMR GAS UP LR  
Oper:   
Peak: 1000.00 mmu  
Area: 0, 4.00, 0

04-APR-95

Elapse: 00:26.7 42  
Start : 13:20:57 83

Study :  
Inlet :  
Masses: 134 > 157  
Label : 0, 40.00

b6  
b7c

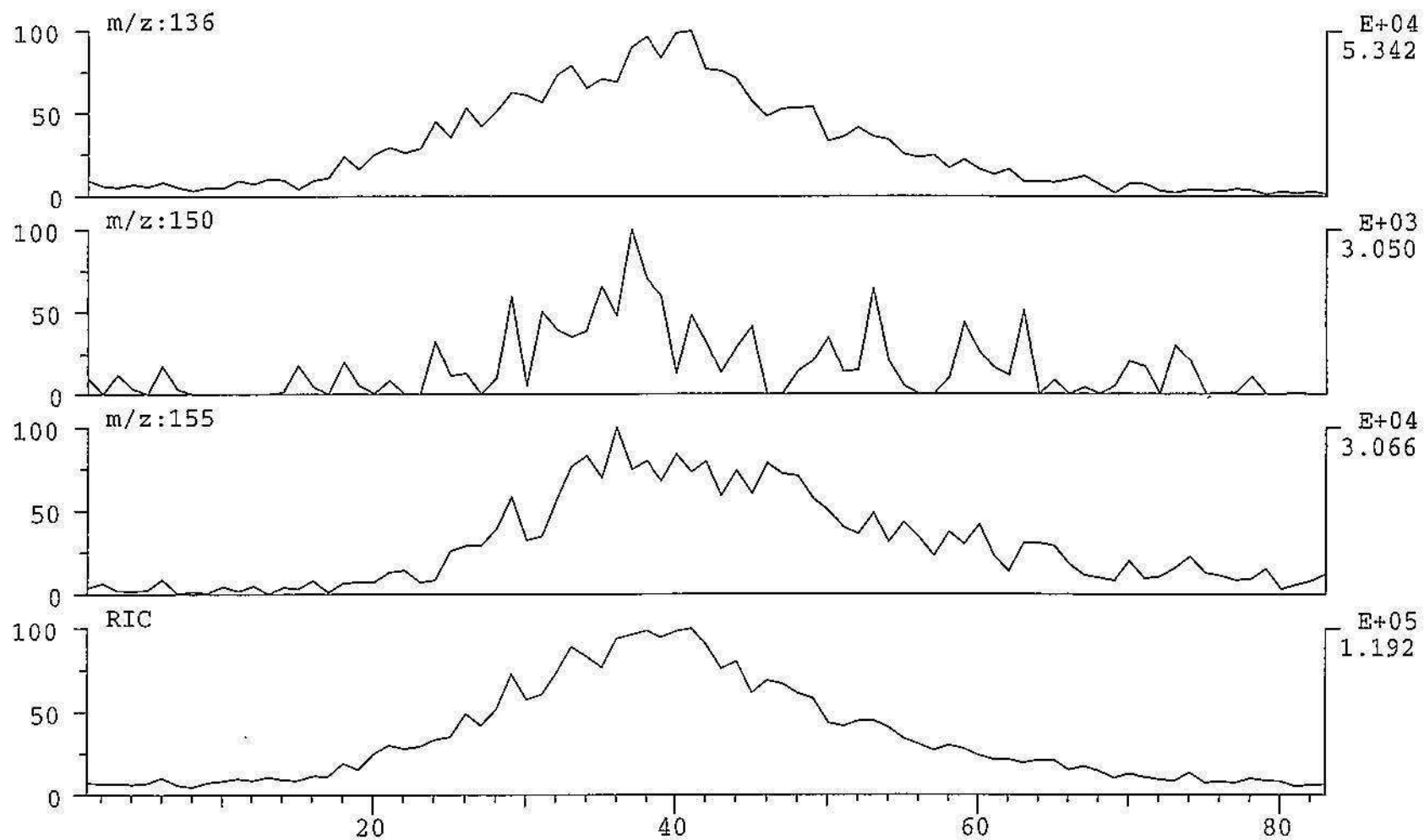

CHRO: rm4403  
Samp: negative control  
Comm: spmспиci  
Mode: CI +PAR LMR GAS UP LR  
Oper:

04-APR-95

Elapse: 00:26.7 42  
Start : 13:20:57 83

Study :  
Inlet :  
Masses: 134 > 157  
Label : 2, 40.00

b6  
b7c

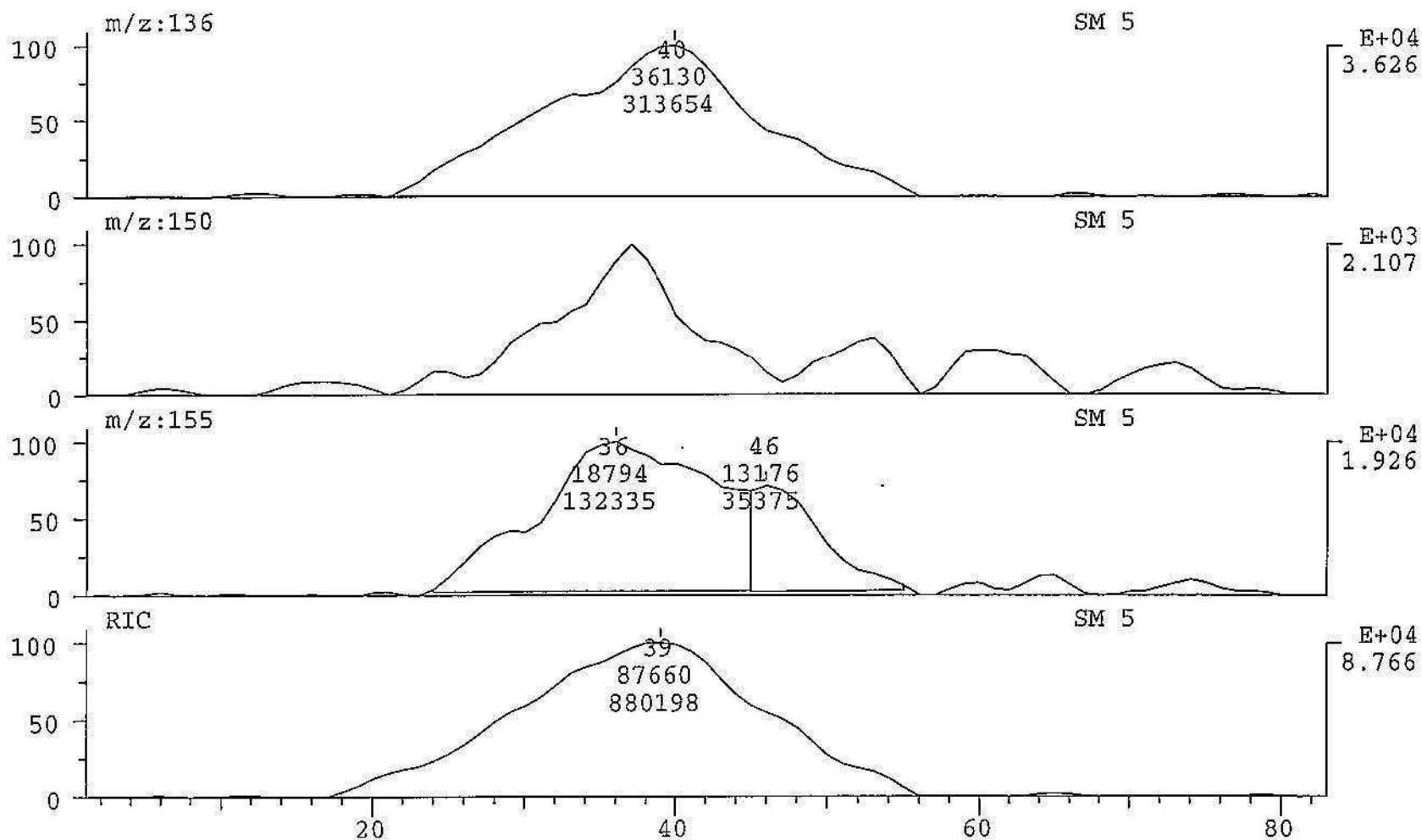

SPEC: rm4403  
Samp: negative control  
Comm: spmspici  
Mode: CI +PAR 91.0 @ -9eV LMR GAS UP LR  
Oper:   
Base: 136.1 Inten : 451835  
Norm: 136.1 RIC : 1099181  
Peak: 1000.00 mmu  
Data: +30>40

04-APR-95

DERIVED SPECTRUM #9  
Start : 13:20:57 83

Study :  
Inlet :  
Masses: 134 > 157  
#peaks: 28

b6  
b7c

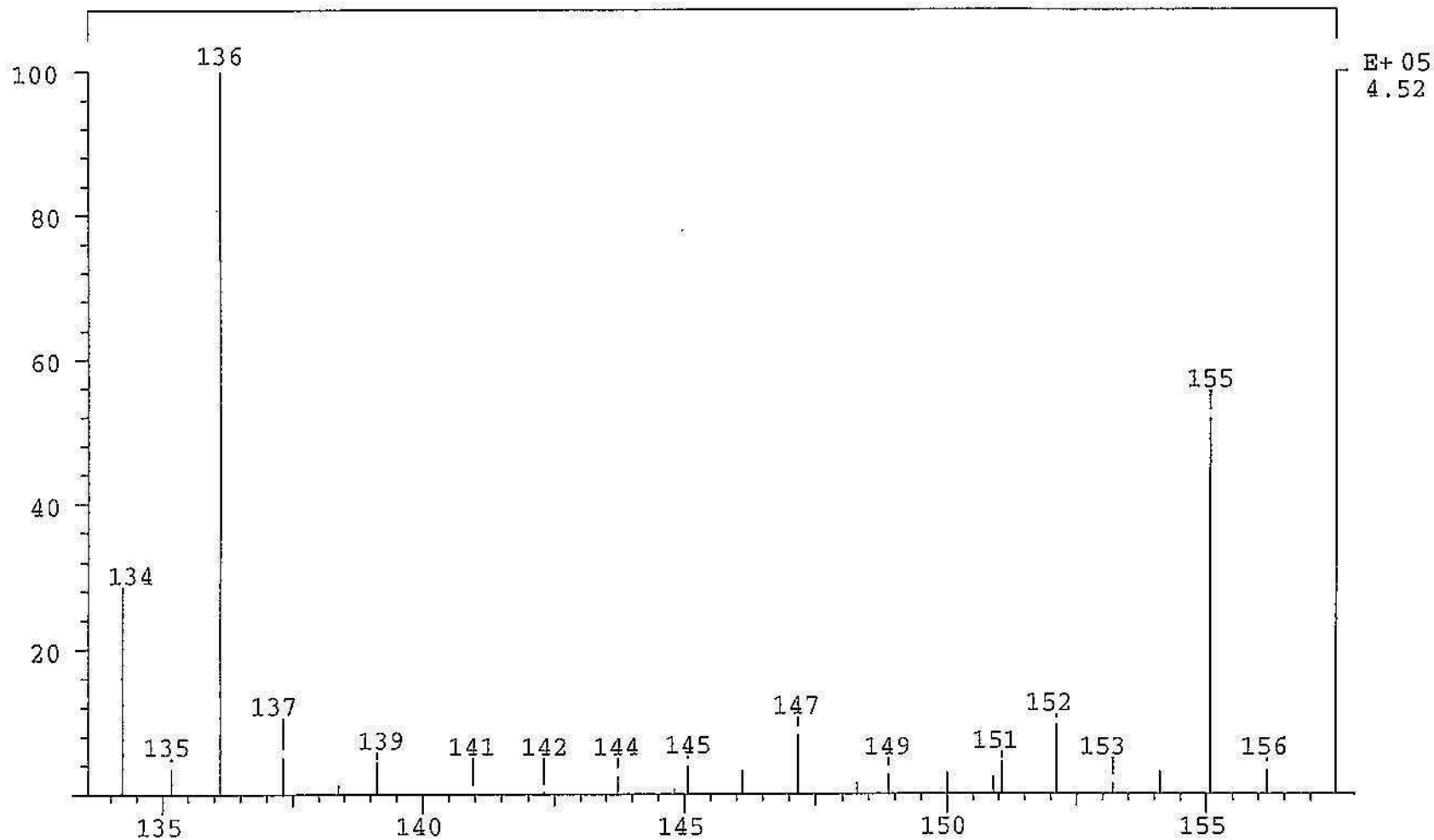

CHRO: rm4404  
Samp: blank probe cup  
Comm: spmspici  
Mode: CI +PAR LMR GAS UP LR  
Oper:

04-APR-95 Elapse: 00:26.6 42  
Start : 13:23:13 64

Study :  
Inlet :  
Masses: 134 > 157  
Label : 0, 40.00

b6  
b7c

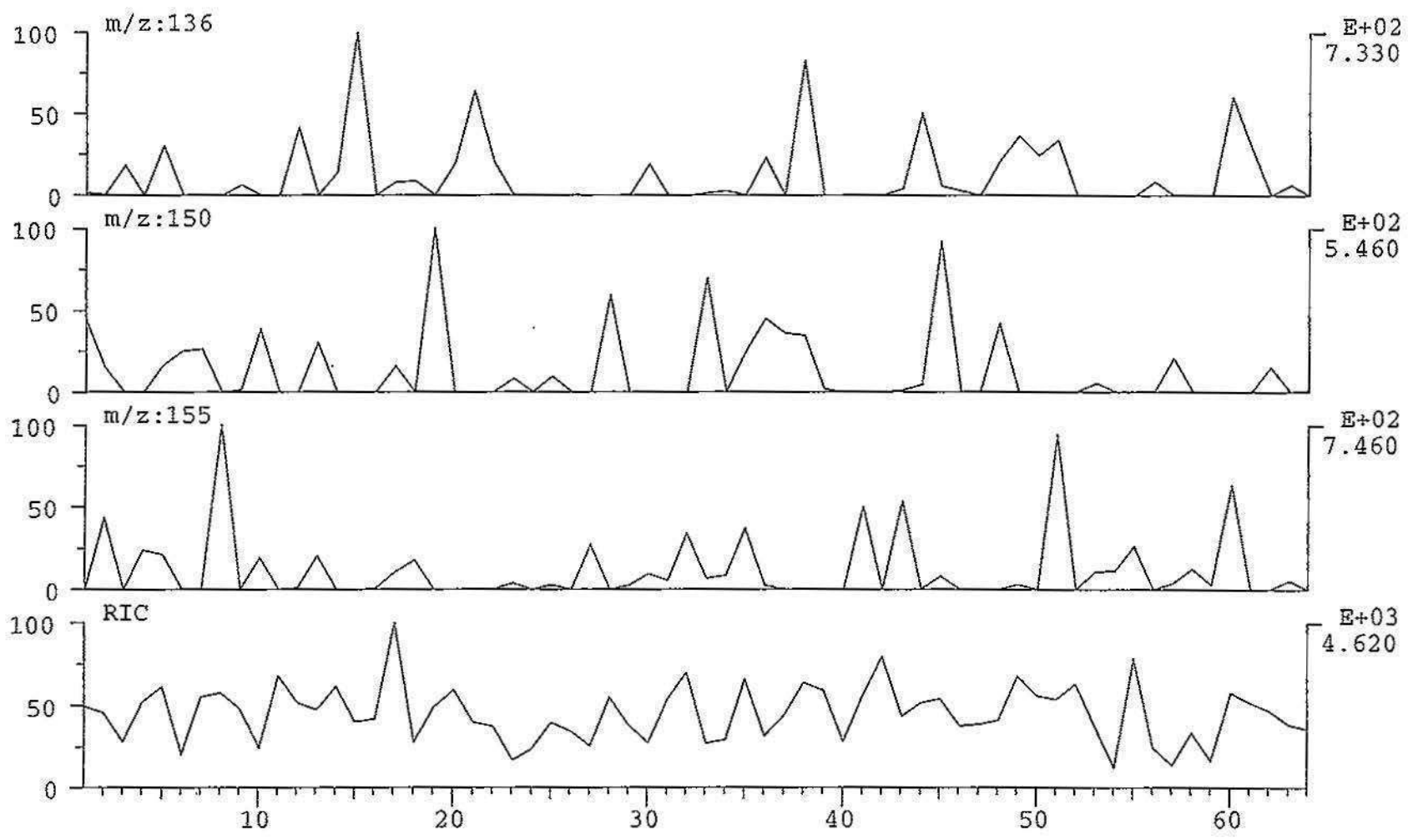

CHRO: rm4404  
Samp: blank probe cup  
Comm: spmspici  
Mode: CI +PAR LMR GAS UP LR  
Oper:   
Peak: 1000.00 mmu    Label wndw: 1 > 64  
Area: 2, 4.00, 0    Baseline : 20, 3  
Disp: Height Area

04-APR-95    Elapse: 00:26.6    42  
Start : 13:23:13    64  
Study :  
Inlet :  
Masses: 134 > 157  
Label : 2, 40.00

b6  
b7c

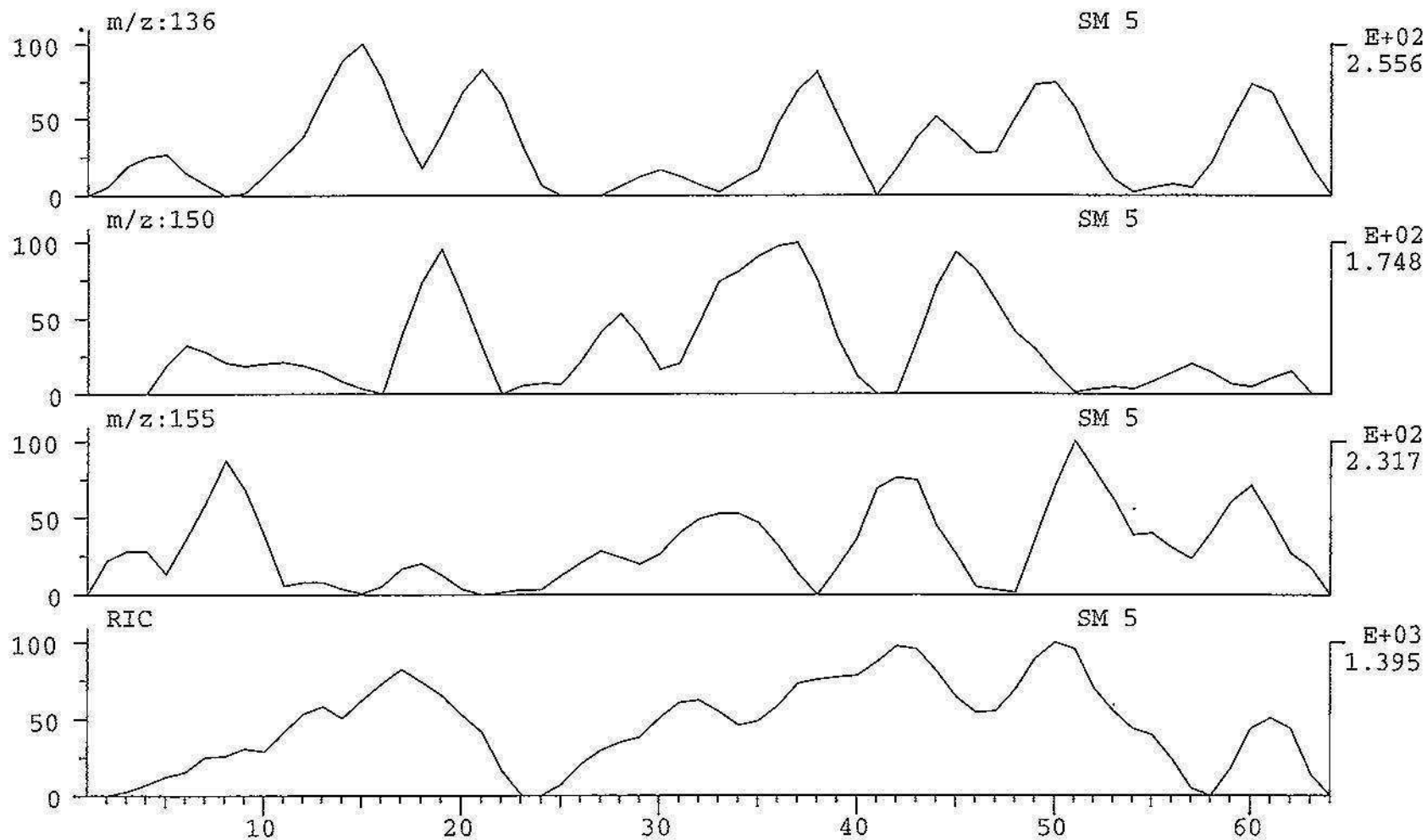

CHRO: rm4405  
Samp: K68 blood  
Comm: spmspici  
Mode: CI +PAR LMR GAS UP LR  
Oper:   
Peak: 1000.00 mmu    Label wndw: 1 > 98  
Area: 0, 4.00, 0    Baseline : 0, 3

04-APR-95    Elapse: 00:26.6    42  
Start : 13:24:47    98  
Study :  
Inlet :  
Masses: 134 > 157  
Label : 0, 40.00

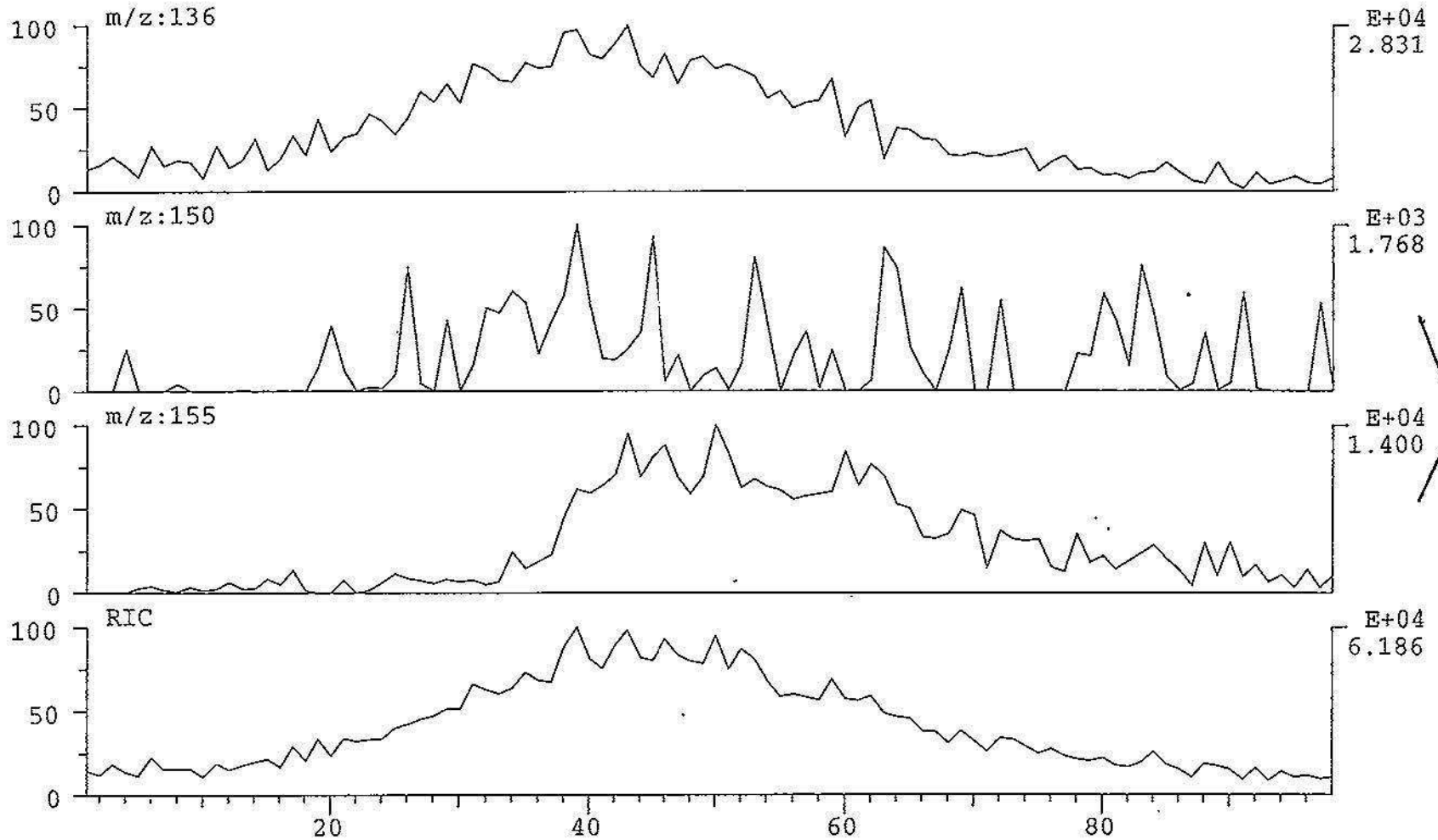

ND  
4/4/95  
  
b6  
b7c

CHRO: rm4405  
 Samp: K68 blood  
 Comm: spmspici  
 Mode: CI +PAR LMR GAS UP LR  
 Oper:

04-APR-95 Elapse: 00:26.6 42  
 Start : 13:24:47 98  
 Study :  
 Inlet :  
 Masses: 134 > 157  
 Label : 2, 40.00

Peak: 1000.00 mmu Label wndw: 1 > 98  
 Area: 2, 4.00, 0 Baseline : 20, 3

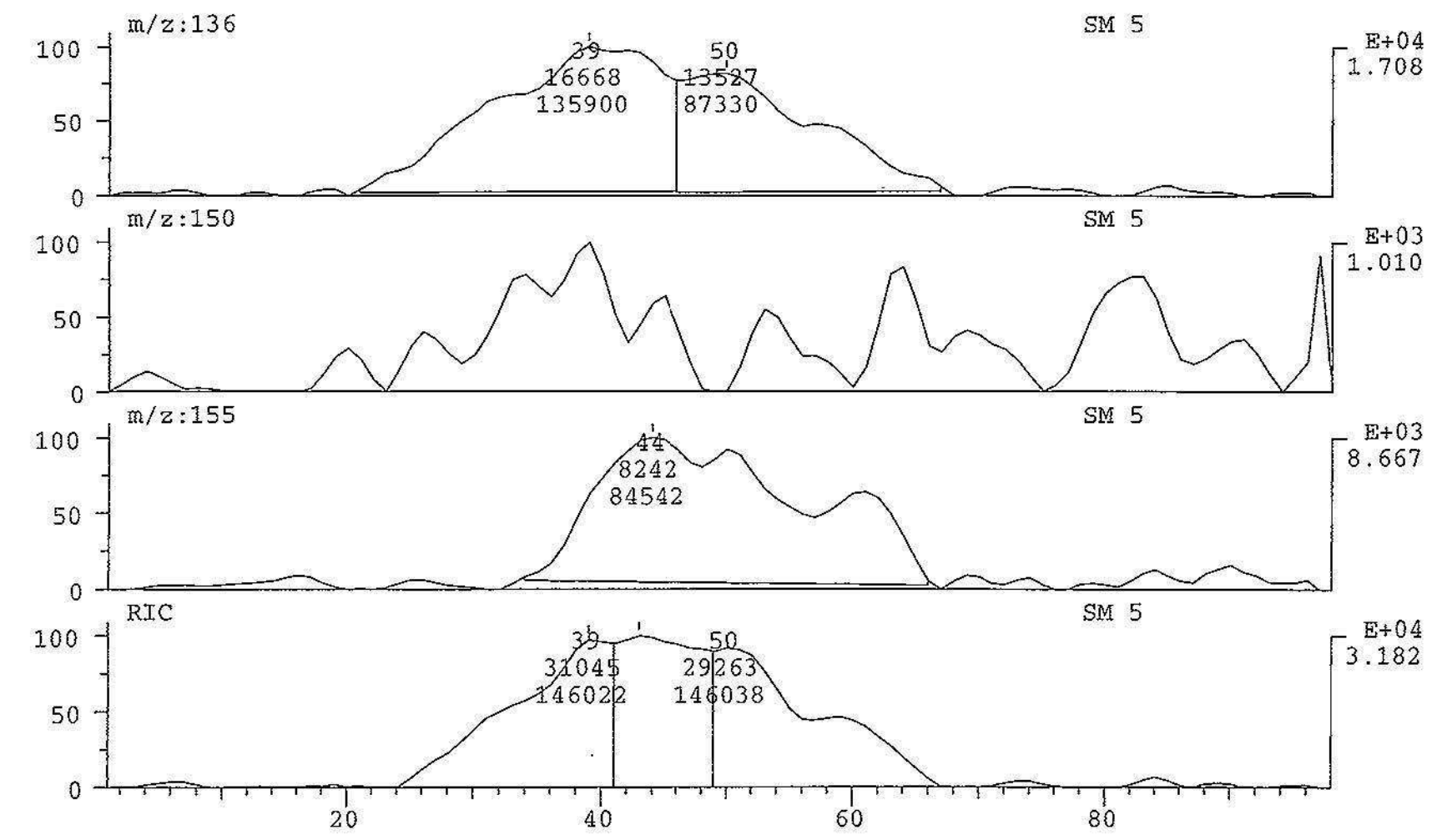

ND  
 4/4/95  
 b6  
 b7c



SPEC: rm4405  
Samp: K68 blood  
Comm: spmspici  
Mode: CI +PAR 91.0 @ -9eV LMR GAS UP LR  
Oper:   
Base: 136.1 Inten : 249370  
Norm: 136.1 RIC : 578495  
Peak: 1000.00 mmu  
Data: +40>50

04-APR-95 DERIVED SPECTRUM #9  
Start : 13:24:47 98  
Study :  
Inlet :  
Masses: 134 > 157  
#peaks: 28

b6  
b7C

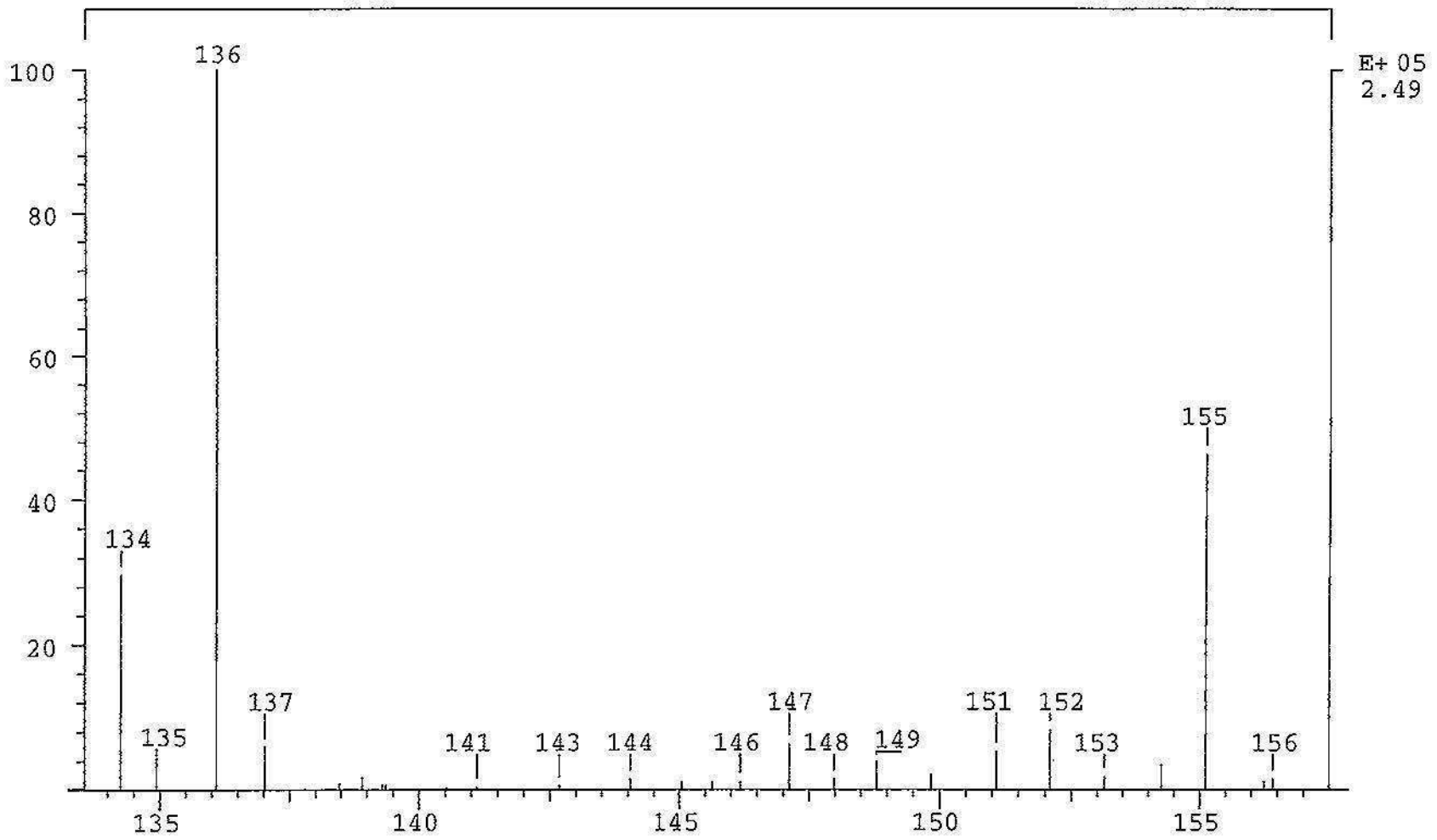



1 - Mr. [redacted]

b6  
b7c

FEDERAL BUREAU OF INVESTIGATION  
WASHINGTON, D. C. 20535

To: The Honorable Lance A. Ito  
Criminal Courts Building  
Department 103  
210 West Temple Street  
Los Angeles, California 90012

Date: April 17, 1995

FBI File No. 95A-HQ-1075008

Lab No. 50414001 S U

APR 17 2 53 PM '95

Reference: Communication receipt dated April 14, 1995

Your No.

Re: ORENTHAL JAMES SIMPSON - SUSPECT;  
NICOLE SIMPSON AND RONALD GOLDMAN - VICTIMS;  
HOMICIDE

Specimens received: April 14, 1995

Specimens personally delivered by Supervising Investigator  
[redacted] on April 14, 1995:

b6  
b7c

Q208-Q211 Four (4) glass microscope slides from Q3b

Q212-Q213 Two (2) glass microscope slides from Q7a

Q214-Q216 Three (3) glass microscope slides from Q7c

Q217 Glass microscope slide from Q8B2

K69 Head hair sample from [redacted] (Item number 431)

ALSO SUBMITTED:

*95A-HQ-1075008-53*

Glass microscope slide (Item number 9)

Glass microscope slide (Item number 37)

Page 1

(over)

3931

b6  
b7c



MAIL ROOM

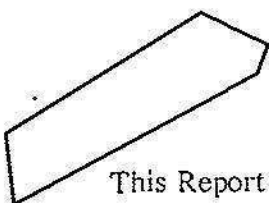

This Report Is Furnished For Official Use Only

RESUBMITTED ITEMS FROM FBI LABORATORY NUMBER 40929001 S UJ:

SPECIMENS Q84 THROUGH Q86

GLASS MICROSCOPE SLIDES AND PILLBOXES FROM SPECIMENS Q84 THROUGH Q86

RESUBMITTED ITEMS FROM FBI LABORATORY NUMBER 40808026 S UJ:

SPECIMENS Q3, Q4, Q7, Q8A, Q8B, Q8C, K7, Q20 THROUGH Q26, Q35 THROUGH Q37

EIGHTY-SEVEN (87) MICROSCOPE SLIDES FROM Q3 THROUGH Q26, Q28 THROUGH Q37, Q47, K7 AND K17

TWELVE (12) PILLBOXES FROM SPECIMENS Q20 THROUGH Q25, Q33, Q34 AND Q47

Result of examination:

No head hairs microscopically like those found in specimen K69 were found on or in items previously submitted from the crime scene/victims (FBI Laboratory report dated September 7, 1994).

No human hairs were found on specimens Q208 through Q217.

The submitted items were returned to Investigator  on April 17, 1995.

b6  
b7c

Laboratory 50414001 S UJ

Final report

Result of Examination:

No head hairs microscopically like those found in specimen K69 were found on or in items previously submitted from the crime scene/victims (FBI Laboratory report dated September 7, 1994).

No human hairs were found on specimens Q208 through Q217.

The submitted items were returned to Investigator  on April 17, 1995.

b6  
b7c

RECORDED  
4/14/95

FEDERAL BUREAU OF INVESTIGATION  
UNITED STATES DEPARTMENT OF JUSTICE

4/14/95

[Redacted]

Laboratory Work Sheet

b6  
b7c

Date:

To: The Honorable Lance A. Ito  
Criminal Courts Building  
Department 103  
210 West Temple Street  
Los Angeles, California 90012

FBI File No. 95A-HQ-1075008 - 23

Lab No. 50414001 S UJ

Reference: Communication receipt dated April 14, 1995

Your No.

Re: ORENTHAL JAMES SIMPSON - SUSPECT;  
NICOLE SIMPSON AND RONALD GOLDMAN - VICTIMS;  
HOMICIDE

Specimens received: April 14, 1995

Specimens personally delivered by Supervising Investigator  
[Redacted] on April 14, 1995:

b6  
b7c

Q208-Q211 Four (4) glass microscope slides from Q3b

Q212-Q213 Two (2) glass microscope slides from Q7a

Q214-Q216 Three (3) glass microscope slides from Q7c

Q217 Glass microscope slide from Q8B2

K69 Head hair sample from [Redacted] (Item number 431)

ALSO SUBMITTED:

Glass microscope slide (Item number 9)

Glass microscope slide (Item number 37)

RESUBMITTED ITEMS FROM FBI LABORATORY NUMBER 40929001 S UJ:

SPECIMENS Q84 THROUGH Q86

GLASS MICROSCOPE SLIDES AND PILLBOXES FROM SPECIMENS  
Q84 THROUGH Q86

RESUBMITTED ITEMS FROM FBI LABORATORY NUMBER 40808026 S UJ:

SPECIMENS Q3, Q4, Q7, Q8A, Q8B, Q8C, K7, Q20 THROUGH  
Q26, Q35 THROUGH Q37

EIGHTY-SEVEN (87) GLASS MICROSCOPE SLIDES FROM Q3  
THROUGH Q26, Q28 THROUGH Q37, Q47, K7 AND K17

TWELVE (12) PILLBOXES FROM SPECIMENS Q20 THROUGH Q25,  
Q33, Q34 AND Q47

RESUBMITTED ITEMS FROM FBI LABORATORY NUMBER 40929001 S UJ:

SPECIMENS Q84 THROUGH Q86

GLASS MICROSCOPE SLIDES:

Q84 (3)  
Q85 (3)  
Q86 (3)

PILLBOXES:

Q84 (2)  
Q85 (1)  
Q86 (2)

RESUBMITTED ITEMS FROM FBI LABORATORY NUMBER 40808026 S UJ:

SPECIMENS Q3, Q4, Q7, Q8A, Q8B, Q8C, K7, Q20 THROUGH  
Q26, Q35 THROUGH Q37

GLASS MICROSCOPE SLIDES:

Q3a (1)	Q11 (1)	Q25 (1)
Q3c (1)	Q12 (1)	Q26 (1)
Q3b (2)	Q13 (1)	Q28 (1)
Q4 (1)	Q14 (1)	Q29 (1)
Q5 (1)	Q15 (1)	Q30 (1)
Q6 (1)	Q16 (1)	Q31 (1)
Q7a (2)	Q17 (1)	Q32 (1)
Q7b (1)	Q18 (1)	Q33 (1)
Q7c (2)	Q19 (1)	Q34 (1)
Q8A (3)	Q20a (1)	Q35 (1)
Q8B1 (2)	Q20b (1)	Q36 (2)
Q8B2 (1)	Q21 (2)	Q37 (3)
Q8c (1)	Q22 (2)	Q47 (8)
Q9 (1)	Q23 (18)	K7 (8)
Q10 (1)	Q24 (1)	K17 (1)

PILLBOXES:

Q20a	Q24
Q20b	Q25
Q21	Q33
Q22	Q34
Q23 (2)	Q47 (2)

Notes all evidence & resubmitted items rec'd in sealed box

K69 - Head hair sample from [redacted] rec'd w / black comb in folded paper in sealed manila envelope inside manila envelope marked Item #431

b6  
b7c

Black No hki w/roots (shorts)

c- Thin ; prot slk

inner dermal papilla ; color - indist

c- Gross red ; dens. long. ; one-sided ; 90° sparse to numerous prominent clumping ; oxid. number (black)

m- Absent to disc dk.

Compared to : Q4, Q8A, Q8B1. (note ; permawave added to this hair for viewing purposes), Q8C, Q10 - Q15, Q18, Q23, Q47

Additional slides (2 slides rec'd per blue plastic number Q208 - Q217)

- 13B {
  - Q208 - wool / dk br animal hairs
  - Q209 - dk bluish black cotton fiber ("bloody") slightly dissimilar to previous Q1
  - off white "bloody" cotton fiber (not compared)
  - dk br animal hairs
- Q210 - brownish animal hairs
- Q211 - brownish cotton / synth / animal hair
- 17A {
  - Q212 - Dk br animal hairs
  - Q213 - white / brown animal hairs
- 17C {
  - Q214 - dk br animal hairs
  - Q215 - " " " "
  - Q216 - blue synth fiber (acrylic) (like Q47 kn) / dk br animal hairs
- 18B2 Q217 - dark br animal hair



FEDERAL BUREAU OF INVESTIGATION  
WASHINGTON, D. C. 20535

DATE: 4/14/95

Re:

ORENTHAL JAMES SIMPSON - SUSPECT;  
NICOLE SIMPSON AND RONALD GOLDMAN -  
VICTIMS;  
HOMICIDE

TO: The Honorable Lance A. Ito  
Criminal Courts Building  
Department 103  
210 West Temple Street  
Los Angeles, California 90012

Invoice of Contents

Description of Contents:

Q208-Q217/K69 / K68

ALSO SUBMITTED items/RESUBMITTED items

Personally picked up by

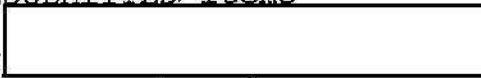

on 4-17-95

FBI File# 95A-HQ-1075008

Case# 50414001 S UJ

50404006 S UJ VY

Your#

Return to

Room TL

Ext.

Mail Room: 1B327, TL 152

(registered mail)

FMSS - Supply Room, 1B353

(not registered)

b6  
b7C

Shipping#

SHIPPING METHODS

Air Freight and Express Services

- Overnight
- 2-Day Standard Service
- Saturday Delivery
- Economy (2-3 Days Service)
- Deferred (4-5 Days Service)

Hazardous Materials Only

Weight of Hazardous Materials:

Packaged By \_\_\_\_\_  
Signature

Date \_\_\_\_\_

All items listed above are contained in this package.

A detailed description items will be found in Bureau communication dated 4/14/95



(SHIPPING HOURS - 9:00 A.M. TO 4:00 P.M.)

FBI/DOJ

b6  
b7C

DATE: 4/17/95

TO: The Honorable Lance A. Ito  
Criminal Courts Building  
Department 103  
210 West Temple Street  
Los Angeles, California 90012

Re:

ORENTHAL JAMES SIMPSON - SUSPECT;  
NICOLE SIMPSON AND RONALD GOLDMAN -  
VICTIMS;  
HOMICIDE

Apr 17 2:50 PM '95

Invoice of Contents

Description of Contents:

REPORT

FBI File# 95A-HQ-1075008

Case# 50414001 S UJ

Shipping# \_\_\_\_\_

SHIPPING METHODS

Air Freight and Express Services

- Overnight 257 6485 895
- 2-Day Standard Service
- Saturday Delivery
- Economy (2-3 Days Service)
- Deferred (4-5 Days Service)

Your# \_\_\_\_\_

Return to  b6 b7C

Room 8931 TL \_\_\_\_\_

Ext. \_\_\_\_\_

Mail Room: 1B327, TL 152

(registered mail)

FMSS - Supply Room, 1B353

(not registered)

Hazardous Materials Only

Weight of Hazardous Materials:

Packaged By \_\_\_\_\_  
Signature

Date \_\_\_\_\_

All items listed above are contained in this package.

A detailed description items will be found in Bureau communication dated 4/17/95



(4)

(SHIPPING HOURS - 9:00 A.M. TO 4:00 P.M.)

FBI/DOJ

b6  
b7C

LOS ANGELES COUNTY DISTRICT ATTORNEY: FAX TRANSMISSION

DATE: 5/17/95	PAGES: 2
TO: [REDACTED]	FROM: [REDACTED]
AGENCY: FBI Lab.	DEPT/DIV: L.A. D.A.S.
FAX No.: (202) 324-8020	FAX No. [REDACTED]
Tel.: (202) 324-4244	Tel. [REDACTED]
MESSAGE:	

b6  
b7c

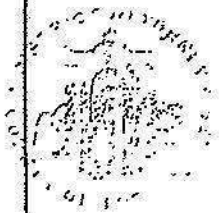

# LOS ANGELES COUNTY DISTRICT ATTORNEY'S OFFICE BUREAU OF CENTRAL OPERATIONS • SPECIAL TRIALS

GIL GARCETTI • District Attorney  
SANDRA L. BUTTITTA • Chief Deputy District Attorney  
FRANK E. SUNDESTEDT • Assistant District Attorney

WILLIAM HODGMAN • Director

May 16 1995

Mr. [Redacted]  
Supervisory Special Agent  
FBI Laboratory  
Washington, D.C. 29535

Re: PEOPLE V. ORENTHAL J. SIMPSON; CASE NO. BA097211

Dear Mr. [Redacted]

Based upon my review of our documents the following is a list of items for which we do not presently have final test result reports: Q4, Q5, Q6, Q9, Q15, Q19, Q24, Q25, Q27, Q80, Q81, Q84, Q85, and Q86. In addition, we do not have any reports concerning F.B.I. laboratory testing of L.A.F.D. item #285. It would be of tremendous assistance to me if you could forward to this office any final reports you have pertaining to the aforementioned items. If testing has not been performed, I would appreciate that information as well.

I apologize for any inconvenience this request may cause you. Should you have any questions please contact me at [Redacted] Thank you for your cooperation.

Yours truly,

GIL GARCETTI  
District Attorney

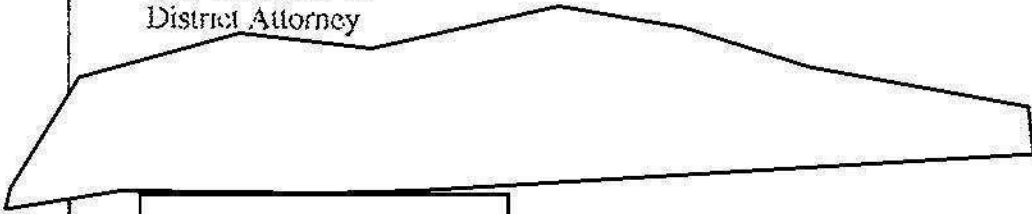

[Redacted]  
Deputy District Attorney

b6  
b7c



U.S. Department of Justice

Federal Bureau of Investigation

Washington, D. C. 20535

May 18, 1995

[REDACTED]  
Deputy District Attorney  
Los Angeles County District Attorney's Office  
18-115 Criminal Courts Building  
210 West Temple Street  
Los Angeles, California 90012

b6  
b7c

Dear [REDACTED]

The results of hair and fiber examinations conducted on evidence submitted in your case entitled PEOPLE V. ORENTAL J. SIMPSON can be found in FBI Laboratory reports previously submitted to your office. The results of other hair and fiber examinations and comparisons are included in copies of FBI Laboratory notes previously furnished to your office. The following information reflects Laboratory notes pertaining to your requests:

- Q4 - Q6: Head hairs like K7 (O.J. Simpson)  
Negroid hair fragments (not suitable)  
Cat hair  
Wool fibers like cap (see report dated 1/5/95)
- Q9: White animal hair fragment (not suitable)  
Several dark brown human hair fragments (not suitable)
- Q15: Dyed Caucasian head hair fragment (unlike knowns)  
Blonde Caucasian head hair fragment (not suitable)  
Brown Caucasian head hair fragment (not suitable)
- Q19: Light brown Caucasian head hair - treated  
(unlike knowns)

(CONTINUED-OVER)

Q24: Blonde Caucasian head hairs like K4  
White dog hair like K54  
Cat hair  
Green cotton fiber

Q25: White dog hairs like K54  
Black dog fur hair like K53/Q149-Q159 dog hairs  
Caucasian limb hair

Q27: Hair fragment (not suitable)  
Negroid limb hairs  
Negroid pubic hair  
Negroid hair fragment (not suitable)  
miscellaneous textile fibers

Q80 - Q81: Negroid limb hair  
Head hairs/fragments like victims' Knowns  
Blue acrylic fiber like Q47 (knit hat)

Note: Q80 and Q81 represent LAPD item #285

Q84 - Q86: Previously reported

If I can be of further assistance to you, please let me know.

Sincerely,

Unit Chief  
Hairs and Fibers Unit  
Laboratory Division

b6  
b7c



Date 4-14-95  
Time 0615

EVIDENCE ACKNOWLEDGMENT

Received from  SUPERVISING INVESTIGATOR of the

b6  
b7c

(Name and Title)

L.A. COUNTY DISTRICT ATTORNEY'S OFFICE

(Department or Agency)

210 W. TEMPLE ST., L.A. 90012

(Address)

(213) 974-3607

(Phone Number)

3 box(es),      bag(s), 4 envelope(s),      vial(s),      object(s)

of sealed evidence for examination in connection with case number 94P2323

entitled PEO V. SIMPSON

Evidence Should Be

Mailed Back

Picked Up By

Contributor

This evidence will remain in the custody of the FBI Laboratory while the examinations are being conducted. Following completion of the examinations, a report containing the results of the examinations and the disposition of the evidence will be forwarded to your department. If evidence is picked up personally, your representative should identify it with the Laboratory case number(s) assigned in the FBI Laboratory report.

Director  
Federal Bureau of Investigation

40 9/11

LOS ANGELES COUNTY DISTRICT ATTORNEY'S OFFICE  
BUREAU OF CENTRAL OPERATIONS • SPECIAL TRIALS

GIL GARCETTI • District Attorney  
SANDRA L. BUTTITTA • Chief Deputy District Attorney  
FRANK E. SUNDSTEDT • Assistant District Attorney

WILLIAM HODGMAN • Director

b6  
b7C

50901033

August 31, 1995

[Redacted]

F.B.I. Laboratory  
Federal Bureau of Investigation  
Washington, D.C. 20535

Via  
HOM

Dear [Redacted]

Re photos of Bundy Walk and Fabric Imprints

Enclosed please find two enlarged photos of the Bundy walk and three pages of fabric imprints, specifically, Ron Goldman's jeans, shirt and shoes.

If you have any questions, please do not hesitate to contact me (213) 974-9876 or [Redacted]

Very truly yours,

GIL GARCETTI  
District Attorney

By [Redacted]

[Redacted]  
Deputy District Attorney

b6  
b7C

ORIGINAL  
Copy & Specs Detached

HP-101111-54  
~~6-10-95 11:26:55-33~~

015A-

18-115 Criminal Courts Building  
210 West Temple Street  
Los Angeles, CA 90012  
(213) 974-3706

[Redacted]



0-4 (Rev. 11-88)  
FEDERAL BUREAU OF INVESTIGATION  
WASHINGTON, D. C. 20535

DATE: 9/12/95

Re:

ORENTHAL JAMES SIMPSON - SUSPECT;  
NICOLE SIMPSON AND RONALD GOLDMAN -  
VICTIMS;  
HOMICIDE

TO: The Honorable Lance A. Ito  
Criminal Courts Building  
Department 103  
210 West Temple Street  
Los Angeles, California 90012

Invoice of Contents

Description of Contents:

Q221-Q232 (50906051)

K74-K76 (50906051)

Nineteen photographs/Laboratory report

FBI File# 62D-LA-172638

Case# 50901033 S/D UJ

QJ

50906051 S/D UJ

QJ

Your# \_\_\_\_\_

Return to \_\_\_\_\_

Room \_\_\_\_\_ TL \_\_\_\_\_

Ext. \_\_\_\_\_

Mail Room: 1B327, TL 152

(registered mail)

FMSS - Supply Room, 1B353

(not registered)

Shipping# \_\_\_\_\_

SHIPPING METHODS

Air Freight and Express Services

- Overnight
- 2-Day Standard Service
- Saturday Delivery
- Economy (2-3 Days Service)
- Deferred (4-5 Days Service)

Hazardous Materials Only

Weight of Hazardous Materials:

Packaged By \_\_\_\_\_  
Signature

Date \_\_\_\_\_

All items listed above are contained in this package.

A detailed description items will be found in Bureau communication dated 9/11/95



(4)

(SHIPPING HOURS - 9:00 A.M. TO 4:00 P.M.)

FBI/DOJ

b6  
b7c

Notes 9/13/95 - Conference room 17<sup>th</sup> floor  
DA's office

Q102 - Blue jeans (in brown paper bag in  
sealed box)

heavily bloodstained - <sup>imprint type</sup> pattern obscured on  
right leg near knee

Area near base of right leg used for  
imprint test. ~20 test imprints were prepared  
using identifier kit - Note: test imprint patterns  
consistent in appearance to previous test impressions (K74)

---

Notes re Goldman's shirt - heavily bloodstained - ribbed  
(~5/32" rib - rib)  
pattern visible - shirt is plaid tan/brown color  
tested right sleeve area - 2 identifier sheets  
prepared - some sliding motion - some press imprint  
similar in appearance to patterns previously prepared (K15)

numerous test imprints prepared - very similar in  
appearance to patterns present on right leg of pants

Note: shirt read in sealed paper in sealed box.



LOS ANGELES COUNTY DISTRICT ATTORNEY'S OFFICE  
BUREAU OF CENTRAL OPERATIONS • SPECIAL TRIALS

9/6

GIL GARCETTI • District Attorney  
SANDRA L. BUTTITTA • Chief Deputy District Attorney  
FRANK E. SUNDSTEDT • Assistant District Attorney

WILLIAM HODGMAN • Director

50906051

September 5, 1995

[Redacted]

F.B.I. Laboratory  
Federal Bureau of Investigation  
Washington D.C. 20535

Handwritten note: "Via [Redacted] HOM"

Dear [Redacted]

Re Photos taken at 875 Bundy

Enclosed please find some black and white photographs taken at Bundy on Friday, September 1, 1995. These photos reflect various blemishes found in the tiles on the walkway. Pursuant to [Redacted] request please review the photos.

Very truly yours,

Handwritten signature: "G. L. C."

GIL GARCETTI  
District Attorney

By [Redacted Signature]  
[Redacted Name]  
Deputy District Attorney

b6  
b7C

ORIGINAL  
Please to Remove This Marking

RECEIVED  
SEP 6 3 21 PM '95  
EVIDENCE CONTROL  
SEP 6 1995

Handwritten notes: "10/1/95 - 55", "10/1/95 - 55", "95-D-"

RECORDED

9/7/95

[Redacted]

FEDERAL BUREAU OF INVESTIGATION  
UNITED STATES DEPARTMENT OF JUSTICE

9/6/95

[Redacted]

Laboratory Work Sheet

b6  
b7C

To: The Honorable Lance A. Ito  
Criminal Courts Building  
Department 103  
210 West Temple Street  
Los Angeles, California 90012

Date:

62D-LA-172638

FBI File No. ~~95A HQ 1075008~~

Lab No. 50906051 S/D UJ QJ

Reference: Communication dated September 5, 1995

Your No.

Re: ORENTHAL JAMES SIMPSON - SUSPECT;  
NICOLE SIMPSON AND RONALD GOLDMAN - VICTIMS;  
HOMICIDE

Q221 - Q232  
to [Redacted] 9/7/95  
[Redacted] 9/11/95

Specimens received: September 6, 1995

Specimens:

Q221-Q232 Photographs from crime scene walkway

b6  
b7C



FEDERAL BUREAU OF INVESTIGATION  
WASHINGTON, D. C. 20535

41  
1 - Mr.   
1 - Mr.

b6  
b7c

Date: September 11, 1995

To: The Honorable Lance A. Ito  
Criminal Courts Building  
Department 103  
210 West Temple Street  
Los Angeles, California 90012

95A-HQ-1075008  
FBI File No. ~~62D-LA-172638~~

Lab No. 50901033 S/D UJ QJ  
50906051 S/D UJ QJ

Reference: Communications dated August 31, 1995 and September 5, 1995

Your No.

Re: ORENTHAL JAMES SIMPSON - SUSPECT;  
NICOLE SIMPSON AND RONALD GOLDMAN - VICTIMS;  
HOMICIDE

Specimens received: September 1, 1995, under cover of communication dated August 31, 1995 (50901033 S/D UJ QJ):

- Q219 Crime scene walkway photograph
- Q220 Crime scene walkway photograph
- K74 Fabric test imprints from GOLDMAN's pants
- K75 Fabric test imprints from GOLDMAN's shirt
- K76 Fabric test imprints from GOLDMAN's shoe

Specimens received September 6, 1995, under cover of communication dated September 5, 1995 (50906051 S/D UJ QJ):

Q221-Q232 Photographs from crime scene walkway

Result of examination:

ENCLOSURE ATTACHED

Imprint patterns found on the right leg of RONALD GOLDMAN's blue jeans are like test imprint patterns produced by RONALD GOLDMAN's shirt (K75) and are consistent

56



(over)

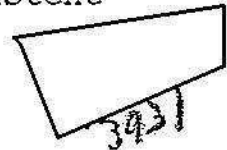

b6  
b7c

MAIL ROOM

This Report Is Furnished For Official Use Only

with having been produced by GOLDMAN's shirt. The imprint patterns found on the blue jeans; however, could not be positively associated with GOLDMAN's shirt.

Imprint patterns found on the envelope and piece of paper recovered from the crime scene are like test imprint patterns produced by RONALD GOLDMAN's blue jeans (K74) and are consistent with having been produced by GOLDMAN's blue jeans. The imprint patterns found on the paper and envelope; however, could not be positively associated with GOLDMAN's blue jeans.

No imprint patterns like those produced by RONALD GOLDMAN's shoes (K76) were found on the blue jeans, piece of paper or envelope.

The submitted items are being returned separately.

RECORDED  
9/6/95

FEDERAL BUREAU OF INVESTIGATION  
UNITED STATES DEPARTMENT OF JUSTICE

9/1/95

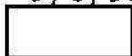

Laboratory Work Sheet

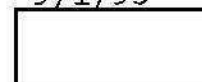

b6  
b7C

Date:

To: The Honorable Lance A. Ito  
Criminal Courts Building  
Department 103  
210 West Temple Street  
Los Angeles, California 90012

95A-HQ-1075008-56  
FBI File No. ~~62D-LA-172638~~  
Lab No. 50901033 S/D ~~UF~~ QJ  
UT

Reference: Communication dated August 31, 1995

Your No.

Re: ORENTHAL JAMES SIMPSON - SUSPECT;  
NICOLE SIMPSON AND RONALD GOLDMAN - VICTIMS;  
HOMICIDE

Specimens received: September 1, 1995

Specimens:

- Q219 Crime scene walkway photograph
- Q220 Crime scene walkway photograph
- K74 Fabric test imprints from GOLDMAN's pants
- K75 Fabric test imprints from GOLDMAN's shirt
- K76 Fabric test imprints from GOLDMAN's shoe

Q219-Q220 to 9/6/95

K74-K76 9/11/95

K74-K76 to Special photo 9/11/95 9/11/95

Q219-Q220 to LA by

b6  
b7C

50901033 S/B UJQJ -9/6

Notes

K74 }  
K75 } 10" x 14" sheets of white paper with imprint patterns  
K76 } rec'd in sealed envelope

K74 - right pant leg (Goldman)

K75 - left sleeve (Goldman)

K76 - right boot toe area (Goldman)

polaroid photos taken 4X and 10X of imprint areas

Q219 - Q220 Two photo enlargements of walkway - rec'd in paper

All evid. received in sealed container



Notes  9/11/95

b6  
b7c

Goldman's blue jean exam (from photographs)

general description: heavily bloodstained - imprint patterns observed on right leg above knee and below knee (front)

The above-cited imprint patterns have been photographed and circled → on 1 X 1 black and white photographs and on color photo of jeans.

Several areas depict imprint patterns consistent with test imprint patterns from Goldman's shirt (K75) (Imprints on jeans enlarged 4X for detail).

Test imprint patterns show a couple of distinct patterns. These were marked Test Area A and Test Area B on overlays prepared from K75. Test area A has pattern exhibited on jeans.

Envelope: photograph of envelope provided by SA  depicts imprint pattern in upper right hand corner of backside of envelope. This area is approx.  $\frac{1}{2}$ " X  $\frac{3}{8}$ " and the <sup>ribbed</sup> pattern measures  $\sim \frac{1}{16}$ " between ribs.

b6  
b7c

The test imprint patterns of Goldman's <sup>(K74)</sup> jeans are consistent with imprint pattern found on envelope.

Piece of paper: photograph of paper (from crime scene) exhibits imprint pattern consistent with Goldman's jeans test imprint

DATE: 9/12/95

TO: The Honorable Lance A. Ito  
Criminal Courts Building  
Department 103  
210 West Temple Street  
Los Angeles, California 90012

Re:

ORENTHAL JAMES SIMPSON - SUSPECT;  
NICOLE SIMPSON AND RONALD GOLDMAN -  
VICTIMS;  
HOMICIDE SEP 12 9 13 AM '95

Invoice of Contents

Description of Contents:

Q221-Q232 (50906051)

K74-K76 (50906051)

Nineteen photographs/Laboratory report

FBI File# 62D-LA-172638

Case# 50901033 S/D UJ

50906051 S/D UJ

QJ

QJ

Shipping# \_\_\_\_\_

SHIPPING METHODS

Air Freight and Express Services

- Overnight
- 2-Day Standard Service
- Saturday Delivery
- Economy (2-3 Days Service)
- Deferred (4-5 Days Service)

331 0086 683

331 0086 692

Your# \_\_\_\_\_

Return to \_\_\_\_\_ b6 b7C

Room 3931 TL \_\_\_\_\_

Ext. 4344

Mail Room: 1B327, TL 152

(registered mail)

FMSS - Supply Room, 1B353

(not registered)

Hazardous Materials Only

Weight of Hazardous Materials:

Packaged By \_\_\_\_\_  
Signature

Date \_\_\_\_\_

All items listed above are contained in this package.

A detailed description items will be found in Bureau communication dated 9/11/95

DEPARTMENT OF JUSTICE  
FEDERAL BUREAU OF INVESTIGATION  
COMMUNICATION MESSAGE FORM

396  
51

TRANSMIT VIA:  
 Teletype

PRECEDENCE:  
 Immediate  
 Priority  
 Routine

CLASSIFICATION:  
 TOP SECRET  
 SECRET  
 CONFIDENTIAL  
 UNCLAS E F T O  
 UNCLAS

DATE: 9/6/94

^PAGE 1 OF 2

FM DIRECTOR FBI  
TO DEPT OF STATE WASHINGTON, D.C.  
AMERICAN EMBASSY ROME

BT

UNCLAS

CITE: //0721//

PASS: ATTENTION: USDS JOHN HARGRAVES, EUR/WE DIRECTOR

SUBJECT: ORÉNTHAL J. SIMPSON - SUSPECT: NICOLE SIMPSON AND  
GOLDMAN - VICTIM: HOMICIDE, TRAVEL OF SSA [REDACTED] TO  
CIVITANOVA MARCHE, ITALY;

b6  
b7c

FBI HEADQUARTERS APPROVAL IS GRANTED FOR SUPERVISORY SPECIAL  
AGENT [REDACTED], LABORATORY DIVISION, TO TRAVEL TO  
SILGAS GOMMA, S.R.L., STADA DEL CASONE 33F, 62012 CIVITANOVA  
MARCHE (MC), ITALY, PENDING RECEIPT OF COUNTRY CLEARANCES. SSA  
[REDACTED] WILL TRAVEL TO ROME, ARRIVING ON SEPTEMBER 19, 1994, AND

*100-100000-58*

\*\*\*\*\* FOR COMM CENTER USE ONLY \*\*\*\*\*

NOTE: Copy Designations Are On The Last Page Of This Teletype!!!

Approved By

[REDACTED]

MRI/JUL

*1487/250*

ISN

*78*

Transmitted

*02457 SEP 08 1994*

b6  
b7c

*1,611 2100*

DEPARTMENT OF JUSTICE  
FEDERAL BUREAU OF INVESTIGATION  
COMMUNICATION MESSAGE FORM

^PAGE 2 UNCLAS

THEN TO CIVITANOVA, ITALY VIA TRAIN.

THE PURPOSE OF THIS TRAVEL IS TO ACQUIRE ESSENTIAL INFORMATION, DATA AND OUTSOLE SAMPLES RELATIVE AND NECESSARY TO THE EXAMINATION OF PHYSICAL FOOTWEAR EVIDENCE IN CAPTIONED MATTER. THIS INFORMATION CANNOT BE SATISFACTORILY OBTAINED VIA TELEPHONE OR MAIL. CONTACT HAS BEEN ESTABLISHED WITH SILGA GOMMA OFFICIALS AND THEY ARE WILLING TO ASSIST.

FOR THE INFORMATION OF DOS AND U.S. EMBASSY, ROME, SSA

[REDACTED] WAS BORN ON [REDACTED] AND HAS SOCIAL SECURITY NUMBER [REDACTED]  
[REDACTED] DOS IS REQUESTED TO OBTAIN COUNTRY CLEARANCE FOR  
SSA [REDACTED]

b6  
b7c

FBIHQ WOULD LIKE TO EXPRESS ITS SINCERE APPRECIATION TO DOS AND U.S. EMBASSY ROME FOR THEIR ASSISTANCE IN THIS MATTER.

BT

////

DEPARTMENT OF JUSTICE  
FEDERAL BUREAU OF INVESTIGATION  
COMMUNICATION MESSAGE FORM

PAGE 3

Drafted By: [REDACTED] Room/TL #: 3372C Phone No: 4450

COPY DESIGNATIONS:

- 1 - MR. AHLERICH/MR. [REDACTED] ROOM 3090
- 1 - [REDACTED] ROOM 3206
- 1 - [REDACTED] ROOM 3206
- 1 - [REDACTED] (ATTN: R. D. SHARPIO, ROOM 7458)
- 1 - MR. [REDACTED] ROOM 3372C

b6  
b7c

FEDERAL BUREAU OF INVESTIGATION  
FOI/PA  
DELETED PAGE INFORMATION SHEET  
FOI/PA# 1552182-000

Total Deleted Page(s) = 18

- Page 16 ~ Duplicate;
- Page 18 ~ Duplicate;
- Page 20 ~ Duplicate;
- Page 22 ~ Duplicate;
- Page 24 ~ Duplicate;
- Page 26 ~ Duplicate;
- Page 28 ~ Duplicate;
- Page 30 ~ Duplicate;
- Page 31 ~ Duplicate;
- Page 34 ~ Duplicate;
- Page 35 ~ Duplicate;
- Page 37 ~ Duplicate;
- Page 39 ~ Duplicate;
- Page 41 ~ Duplicate;
- Page 44 ~ Duplicate;
- Page 46 ~ Duplicate;
- Page 47 ~ Duplicate;
- Page 49 ~ Duplicate;

```
XXXXXXXXXXXXXXXXXXXXXXXXXXXXX  
X Deleted Page(s) X  
X No Duplication Fee X  
X For this Page X  
XXXXXXXXXXXXXXXXXXXXXXXXXXXXX
```

FBI

TRANSMIT VIA:

- Teletype
- Facsimile
- AIRTEL

PRECEDENCE:

- Immediate
- Priority
- Routine

CLASSIFICATION:

- TOP SECRET
- SECRET
- CONFIDENTIAL
- UNCLAS E F T O
- UNCLAS

Date 10/4/94

TO: [Redacted] Director, FBI  
 (PERSONAL ATTN: CID AD LARRY POTTS; LABORATORY DIVISION, SSA [Redacted] SPECIAL AGENTS IN CHARGE)

: SAC, Los Angeles (62D-LA-172638)  
 (C-1) (P)

SUBJECT: ORENTHAL JAMES SIMPSON, aka  
 O.J. Simpson;  
 Homicide Investigation;  
 DPC;  
 OO: Los Angeles

DUE TO INTENSE MEDIA INTEREST IN CAPTIONED MATTER, AND THE POTENTIAL PREJUDICIAL IMPACT THAT PUBLIC DISSEMINATION COULD HAVE ON PENDING CRIMINAL PROCEEDINGS, THE FOLLOWING INFORMATION SHOULD BE HANDLED ON A STRICT NEED TO KNOW BASIS, AND SHOULD NOT BE DISSEMINATED OUTSIDE THE FBI. ANY MEDIA INQUIRIES SHOULD BE DIRECTED TO THE LOS ANGELES POLICE DEPARTMENT (LAPD).

Re airtel from the Director to Los Angeles, dated 10/3/94, captioned as above, HQ File 95A-HQ-1075008.

Enclosed for each receiving office are four photographs of Bruno Magli shoes, styles "Lorenzo" and "Lyon".

- |                    |                  |                   |
|--------------------|------------------|-------------------|
| 4 - Bureau         | 2 - Jacksonville | 2 - Pittsburgh    |
| 2 - Baltimore      | 2 - Miami        | 2 - San Francisco |
| 2 - Boston         | 2 - Milwaukee    | 2 - San Juan      |
| 2 - Chicago        | 2 - New Haven    | 2 - St. Louis     |
| 2 - Denver         | 2 - New Orleans  | 2 - Springfield   |
| 2 - Detroit        | 2 - New York     | 2 - Tampa         |
| 2 - El Paso        | 2 - Newark       | 2 - Los Angeles   |
| 2 - [Redacted] son | 2 - Phoenix      |                   |

(48)

62D LA 172638-1

Approved: [Redacted Signature] Transmitted [Redacted] (Number) [Redacted] (Time) [Redacted]

SEARCHED [Redacted] INDEXED [Redacted]  
 SERIALIZED [Redacted] FILED [Redacted]

OCT 07 1994

Per [Redacted] FBI PHOENIX [Redacted]

b6  
b7c

b6  
b7c

For the information of the Bureau and receiving offices, FBI Laboratory Examiners have been able to conclude, through examination of bloody footwear impressions left at the SIMPSON homicide crime scene, that the murderer wore size 12 Bruno Magli, style "Lorenzo" or "Lyon", shoes. Both styles have the same tread pattern and sole, with the Lorenzo being a low cut lace-up boot style, and the Lyon being a standard lace-up style. The sole is a black rubber "cup sole" and the uppers are full leather. This shoe was made in Italy, retailed for \$160, and has very unique sole and tread characteristics, which allowed examiners to reach this conclusion with certainty.

Investigation has determined that this shoe is very unique and was only distributed between August 1990 and May 1993 to 40 retail stores in the United States. It was also determined that only 296 pairs of those shoes were size 12. It should be noted that some of the 40 stores, marked "Closeout", received unsold shoes from other stores for reduced price sales.

Investigation has also determined that O.J. Simpson wears size 12 shoes, and that Nicole Brown Simpson did own Bruno Magli shoes. The Los Angeles Police Department has requested FBI assistance in an attempt to locate records and witnesses regarding the sale of the shoes in question to anyone, specifically to SIMPSON or his ex-wife Nicole Brown Simpson.

#### REQUEST OF RECEIVING OFFICES

Inasmuch as the SIMPSON murder trial has commenced, expeditious coverage of leads set forth herein is requested.

Each receiving office is requested to contact the Bruno Magli retail distributor noted below and conduct the following investigation:

1. Under no circumstance should the interviewing agents mention that this investigation concerns O.J. Simpson or the homicide investigation in Los Angeles, California.
2. Interviewing agents should state that this is a routine investigation, and that they are attempting to track size 12 Bruno Magli shoes in style Lorenzo or Lyon.
3. Bruno Magli has furnished the FBI with order numbers, dates and the number of size 12 shoes received by each retail store. Agents should attempt to obtain any records of the receipt, sales or return of those shoes.



4. If the company has customer sales records, those records should be reviewed by agents in order to identify all purchasers of the shoes in question, specifically O.J. and Nicole Brown Simpson.

5. If the company does not have any records, agents should identify all salespeople and managers during the period in question. Those people should be interviewed in an effort to elicit their recollection of the sales of the shoes in question to anyone, specifically to any celebrities, or celebrity family members. If they mention Simpson or his ex-wife, treat that information as routine and note any other individuals that they mention.

6. Agents should also inquire about lists of regular customers on file, or the possibility of a company representative who handles celebrity accounts. If identified, the company representative can be interviewed as noted above.

#### LEADS

##### BALTIMORE

at Chevy Chase, Maryland:

SAKS FIFTH AVENUE  
555 Wisconsin Avenue  
Chevy Chase, MD 20815

5/23/90 order# 84328 received 2 pairs size 12  
3/4/91 order# 93140 received 1 pair size 12

##### BOSTON

at Burlington, Massachusetts:

TAYMOR  
Village Mall  
Middlesex Turnpike  
Burlington, MA 01803

5/4/90 order# 83584 received 7 pairs size 12

at Newton Center, Massachusetts:

MR. SID INC.  
1211 Center Street  
Newton Center, MA 02159

9/20/90 order# 87662 received 4 pairs size 12  
10/3/90 order# 88093 received 1 pair size 12

CHICAGO

at Chicago, Illinois:

1. HARRIS CHERNIN INC. "Closeouts"  
1001 S. Clinton Street  
Chicago, IL 60607

3/20/91 order# 93851 received 22 pairs size 12

2. SAKS FIFTH AVENUE  
669 N. Michigan Avenue  
Chicago, IL 60611

5/23/90 order# 84323 received 3 pairs size 12  
10/25/90 order# 88983 received 7 pairs size 12  
10/10/91 order# 12961 received 1 pair size 12

at Gurnee, Illinois:

BRUNO MAGLI OUTLET  
Suite 625  
6170 Grand Avenue  
Gurnee, IL 60031

4/16/93 order# 30276 received 2 pairs size 12

DENVER

at Denver, Colorado:

TOM JAMES OF DENVER  
6825 E. Tennessee Avenue, Suite 101  
Denver, CO 80224

7/17/92 order# 22481 received 1 pair size 12  
9/16/92 order# 24245 received 1 pair size 12

DETROIT

at Dearborn, Michigan:

SAKS FIFTH AVENUE  
Fairlane Town Center  
Dearborn, MI 48126

5/23/90 order# 84326 received 2 pairs size 12  
11/5/90 order# 89477 received 2 pairs size 12  
3/4/91 order# 93143 received 1 pair size 12  
4/8/91 order# 94598 received 1 pair size 12  
8/29/91 order# 11210 received 2 pairs size 12  
10/10/91 order# 12959 received 1 pair size 12

at Troy, Michigan:

SAKS FIFTH AVENUE  
2901 W. Big Beaver Road  
Troy, MI 48084

5/23/90 order# 84327 received 1 pair size 12  
5/21/91 order# 96435 received 1 pair size 12  
10/10/91 order# 12974 received 1 pair size 12

EL PASO

at El Paso, Texas:

WM WALLACE/UNION FASHIONS  
Century Plaza Str. #9  
5857 N. Mesa Street  
El Paso, TX 79912

12/11/91 order# 15259 received 1 pair size 12

JACKSON

at Jackson, Mississippi:

OXFORD STREET ELLAS DABIT  
Highland Village, Suite 145  
4500 I55N  
Jackson, MS 39211

5/7/90 order# 83645 received 2 pairs size 12

JACKSONVILLE

at Jacksonville, Florida:

TOM JAMES OF JACKSONVILLE  
9424 Baymeadows Road, Suite 150  
Jacksonville, FL 32256

10/25/90 order# 89008 received 1 pair size 12

MIAMI

at Ft. Lauderdale, Florida:

STERLING MENS AND BOYS INC.  
910 East Las Olas Blvd.  
Ft. Lauderdale, FL 33301

1/7/91 order# 91563 received 1 pair size 12

at N. Miami Beach, Florida:

BATTAGLIA SHOES  
Adventura Mall  
19575 Biscayne Blvd.  
N. Miami Beach, FL 33180

2/4/92 order# 16736 received 1 pair size 12

MILWAUKEE

at Madison, Wisconsin:

WOLDENBERG'S FOR MEN  
702 N. Midvale  
Madison, WI 53705

10/29/90 order# 89155 received 1 pair size 12

NEW HAVEN

at Norwalk, Connecticut:

SHOE MART INC. "Closeouts"  
3 Berkeley Street  
Norwalk, CT 06580

10/1/91 order# 12543 received 1 pair size 12

10/31/91 order# 13718 received 1 pair size 12

11/5/91 order# 13877 received 1 pair size 12

NEW ORLEANS

at Baton Rouge, Louisiana:

B.R. STREET  
Room 101  
4560 North Blvd.  
Baton Rouge, LA 70806

3/12/91 order# 93458 received 1 pair size 12

NEW YORK

at Huntington, New York:

MARSH'S MENS AND BOYS  
268-274 Main Street  
Huntington, NY 11743

3/14/90 order# 81752 received 4 pairs size 12

at New York, New York:

1. BLOOMINGDALES  
Department 406  
160 E. 60th Street  
New York, NY 10022

3/18/91 order# 93675 received 1 pair size 12

4/19/91 order# 95102 received 1 pair size 12

6/3/91 order# 96847 received 1 pair size 12

10/17/91 order# 13239 received 1 pair size 12

2. BRUNO MAGLI NEW YORK  
5th Avenue at 54th Street  
New York, NY 10022

3/27/90 order# 82170 received 3 pairs size 12

3/28/90 order# 82239 and 82242 received 9 pairs  
size 12

8/31/90 order# 86986 received 10 pairs size 12

3/20/91 order# 93835 received 1 pair size 12

8/12/91 order# 10646 received 2 pairs size 12

12/18/92 order# 27106 received 3 pairs size 12

3. CENTURY 21 INC. STR. #10 "Closeouts"  
T/A Century 21  
17 Dey Street  
New York, NY 10007

6/14/91 order# 97289 received 2 pairs size 12

4. SAKS FIFTH AVENUE  
611 Fifth Avenue  
New York, NY 10022

2/20/91 order# 92782 received 2 pairs size 12

10/9/91 order# 12911 received 1 pair size 12

at Yonkers, New York:

SAKS FIFTH AVENUE  
555 Tuckahoe Road  
Yonkers, NY 10710

7/26/90 order# 85959 received 5 pairs size 12

NEWARK

at Hackensack, New Jersey:

SAKS FIFTH AVENUE  
380 Hackensack Avenue  
Hackensack, NJ 07601

5/23/90 order# 84329 received 3 pairs size 12

5/21/91 order# 96427 received 2 pairs size 12

7/18/91 order# 10020 received 1 pair size 12

at Secaucus, New Jersey:

1. BOB LEVINE SHOES "Closeouts"  
20 Aquarium Drive  
Secaucus, NJ 07094

1/25/91 order# 92140 received 2 pairs size 12

6/5/91 order# 96970 received 3 pairs size 12

10/22/92 order# 25456 received 15 pairs size 12

12/14/92 order# 26915 received 5 pairs size 12

2. MARTY SHOES "Closeouts"  
60 Enterprise Avenue North  
Secaucus, NJ 07094

6/24/91 order# 97607 received 16 pairs size 12

3. SYMS "Closeouts"  
Syms Way  
Secaucus, NJ 07094

5/19/93 order# 31173 and 31181 received 23 pairs  
size 12

5/25/93 order# 31322 received 15 pairs size 12

7/6/93 order# 32399 received 2 pairs size 12

at Westfield, New Jersey:

AIR OPEDIC SHOE SHOP  
TA Scotts  
Quimby at Central

Westfield, NJ 07090

6/7/91 order# 97070 received 1 pair size 12

at West Orange, New Jersey:

BETTINA ORIGINALS  
Essex Green Plaza  
West Orange, NJ 07052

3/28/90 order# 82220 received 2 pairs size 12

PHOENIX

at Phoenix, Arizona:

BRUNO MAGLI  
Biltmore Fashion Park  
2542 E. Camelback Road  
Phoenix, AZ 85016

11/6/90 order# 89579 received 3 pairs size 12

3/6/91 order# 93305 received 3 pairs size 12

PITTSBURGH

at Charleston, West Virginia:

PARANZINO MENSWEAR INC.  
814 Quarrier Street  
Charleston, WV 25301

8/23/90 order# 86769 received 14 pairs size 12

at Pittsburgh, Pennsylvania:

STYLEGATE OF SHADYSIDE  
East Hills Shopping Center  
Pittsburgh, PA 15235

7/15/91 order# 98103 received 1 pair size 12

SAN FRANCISCO

at San Francisco, California:

BRUNO MAGLI  
285 Geary Street  
San Francisco, CA 94108

11/13/90 order# 89871 received 12 pairs size 12

SAN JUAN

at San Juan, Puerto Rico:

GONZALEZ PADIN CO., INC.  
Plaza De Amas  
San Juan, Puerto Rico

4/20/90 order# 83142 received 12 pairs size 12

ST. LOUIS

at Frontenac, Missouri:

SAKS FIFTH AVENUE  
One Plaza Frontenac  
Frontenac, MO 63131

5/21/91 order# 96439 received 2 pairs size 12

SPRINGFIELD

at Decatur, Illinois:

BACHRACH  
One Bachrach Court  
Decatur, IL 62526

1/27/92 order# 16505 received 2 pairs size 12

4/30/92 order# 20070 received 1 pair size 12

TAMPA

at Orlando, Florida:

BRUNO MAGLI "Closeouts"  
5401 W. Oakridge Road, ST 47A  
Orlando, FL 32819

4/26/91 order# 95379 received 20 pairs size 12.

4/22/92 order# 19728 received 10 pairs size 12

6/19/92 order# 21821 received 1 pair size 12



(Title) \_\_\_\_\_

(File No.) \_\_\_\_\_

Item	Date Filed	To be returned		Disposition
		Yes	No	
1	10/19/94	-		200s of sales slips from Bruno Magli
2	}	-		3 photos of Bruno Magli shoes
3		-		Receipt of 35 sales slips sent to LA

SEARCHED \_\_\_\_\_ INDEXED \_\_\_\_\_  
 SERIALIZED \_\_\_\_\_ FILED \_\_\_\_\_  
 OCT 18 1994  
 FBI - PHOENIX

*Automated* *and Data 172638-1A*

b6  
b7C

Universal File Case Number 62-D LA 172638-1A

Field Office Acquiring Evidence PX

Serial # of Originating Document \_\_\_\_\_

Date Received 10/18/94

From \_\_\_\_\_  
(Name of Contributor)

\_\_\_\_\_  
(Address of Contributor)

\_\_\_\_\_  
(City and State)

By  \_\_\_\_\_  
(Name of Special Agent)

To Be Returned  Yes  No

Receipt Given  Yes  No

Grand Jury Material - Disseminate Only Pursuant to Rule 6 (e)

Federal Rules of Criminal Procedure  
 Yes  No

Title:

Reference: \_\_\_\_\_  
(Communication Enclosing Material)

Description:  Original notes re interview of

2 copies of 35 sales slips from BRUNO MAGLI

b6  
b7c

**M** BRUNO MAGLI

2542 East Camelback Road Phoenix, Arizona 85016 USA 602/956-6661

PURCHASED BY	NAME
	ADDRESS
	CITY STATE ZIP
	SIGNATURE

TYPE OF SALE SALESPERSON STORE REGISTER SALES CHECK

EXCH [ ] 0001 002 00001 [ ]  
04/08/91 10:27 AM

ORIG SLIP/STR 000102/0001  
 NEW NOSE  
 MEN'S SHOES 365630260 40/406  
 1 0 156.00  
 NECKTIE 2770014 80/802 1 0 48.00  
 SALE SUB TOTAL 294.00  
 RETURN NOSE  
 MEN'S SHOES 9999 40/596 1 0 130.00  
 6.700% TAX 1.61  
 TOTAL 25.61  
 CASH -25.61

S  
Windsor Brady  
8/5 M

REQUESTS FOR RETURNS AND EXCHANGES MUST BE MADE WITHIN 7 DAYS OF PURCHASE AND MUST BE ACCOMPANIED BY THIS SALES CHECK. SORRY NO CASH REFUNDS

WHITE - CUSTOMER YELLOW - STORE PINK - ACCOUNTING

**M** BRUNO MAGLI

2542 East Camelback Road Phoenix, Arizona 85016 USA 602/956-6661

PURCHASED BY	NAME
	ADDRESS
	CITY STATE ZIP
	SIGNATURE

TYPE OF SALE SALESPERSON STORE REGISTER SALES CHECK

SALE [ ] 0001 002 00001 [ ]  
03/17/91 05:01 PM

MEN'S SHOES 36526 40/596 1 0 156.00  
 6.700% TAX 10.45  
 TOTAL 166.45  
 [ ] 1 -166.45

Lyon Brady  
11 M

b6  
b7c

REQUESTS FOR RETURNS AND EXCHANGES MUST BE MADE WITHIN 7 DAYS OF PURCHASE AND MUST BE ACCOMPANIED BY THIS SALES CHECK. SORRY NO CASH REFUNDS

WHITE - CUSTOMER YELLOW - STORE PINK - ACCOUNTING

**M BRUNO MAGLI**  
2542 East Camelback Road Phoenix, Arizona 85016 USA 602/956-6661

11-20-91 12:23C02	
SKU. #	0407100270
MENS SHOES	\$189.00
SKU. #	0055910277
MENS SHOES	\$99.00
SKU. #	0055110274
MENS SHOES	\$99.00
SKU. #	0365870278
MENS SHOES	\$79.00
TAXABLE	\$466.00
TAX	\$31.22
	\$497.22

*receipt didn't print  
but sale was captured*

PURCHASED BY	NAME
	ADDRESS
	CITY STATE ZIP
	SIGNATURE

REQUESTS FOR RETURNS AND EXCHANGES MUST BE MADE WITHIN 7 DAYS OF PURCHASE AND MUST BE ACCOMPANIED BY THIS SALES CHECK. SORRY NO CASH REFUNDS

WHITE-ACCOUNTING    YELLOW-STORE    PINK-CUSTOMER

**M BRUNO MAGLI**  
2542 East Camelback Road Phoenix, Arizona 85016 USA 602/956-6661

PURCHASED BY	NAME
	ADDRESS
	CITY STATE ZIP
	SIGNATURE

TYPE OF SALE	SALESPERSON	STORE	REGISTER	SALES CHECK
SALE		0001-002-00001		
	04/21/91		01:46 PM	
MENS SHOES	3687.40/596-1-0			156.00
6.700%	TAX			10.45
	TOTAL			166.45
				166.45

REQUESTS FOR RETURNS AND EXCHANGES MUST BE MADE WITHIN 7 DAYS OF PURCHASE AND MUST BE ACCOMPANIED BY THIS SALES CHECK. SORRY NO CASH REFUNDS

WHITE-CUSTOMER    YELLOW-STORE    PINK-ACCOUNTING

602/956-6661

6661

ITEM ORDER  
CT NO. 15...  
1022 51...

BY	SIGNATURE
	ZIP

PURCHASED BY	NAME	Camelback Road Phoenix, Arizona 85018 USA 602/956-6661		
	ADDRESS			
	CITY	STATE	ZIP	
	SIGNATURE			

TYPE OF SALE	SALESPERSON	STORE	REGISTER	SALES CHECK
SALE	0001 002	00001		
	05/01/91		05:44 PM	

TYPE OF SALE	SALESPERSON	STORE	REGISTER	SALES CHECK
SALE	0001 002	00001		
	04/28/91		02:23 PM	

MEN'S SHOES 999999	40/596	1 0	99.00
TKT 99.00 NEW PRICE			
6.700% TAX			6.63
TOTAL			105.63
			-105.63

MEN'S SHOES 365630268	40/406		
TKT 154.00 NEW PRICE	1 0		99.00
MEN'S SHOES 411190259	40/521		
TKT 219.00 NEW PRICE	1 0		99.00
HANDBAG 75340013	60/604	1 0	195.00
TKT 450.00 NEW PRICE			
HANDBAG 68070010	60/604	1 0	15.00
TKT 295.00 NEW PRICE			
ITEM CORRECT			
HANDBAG 68070010	60/604	1 0	-15.00
HANDBAG 68070010	60/604	1 0	150.00
TKT 295.00 NEW PRICE			
SUB TOTAL			543.00
6.700% TAX			36.38
TOTAL			579.38

*Lyon*  
*Winter White*  
*nm*      *36563*

CONTINUED ON NEXT SALES CHECK

REQUESTS FOR RETURNS AND EXCHANGES MUST BE MADE WITHIN 7 DAYS OF PURCHASE AND MUST BE ACCOMPANIED BY THIS SALES CHECK. SORRY NO CASH REFUNDS

WHITE - CUSTOMER      YELLOW - STORE      PINK - ACCOUNTING

REQUESTS FOR RETURNS AND EXCHANGES MUST BE MADE WITHIN 7 DAYS OF PURCHASE AND MUST BE ACCOMPANIED BY THIS SALES CHECK. SORRY NO CASH REFUNDS

WHITE - CUSTOMER      YELLOW - STORE      PINK - ACCOUNTING

WHITE - CUSTOMER      YELLOW - STORE      PINK - ACCOUNTING

# BRUNO MAGLI

2542 East Camelback Road Phoenix, Arizona 85016 USA 602/956-6661

PURCHASED BY	NAME
	ADDRESS
	CITY STATE ZIP
	SIGNATURE

TYPE OF SALE SALES PERSON STORE REGISTER SALES CHECK

SALE  0001 602 00001   
 05/10/91 62:14 PM

MEN'S SHOES 36587 40/596 1 @ 99.00

TKT 198.00 NEW PRICE

MEN'S SHOES 36563 40/596 1 @ 99.00

TKT 198.00 NEW PRICE

SUB TOTAL 198.00

6.700% TAX 13.27

TOTAL 211.27

-211.27

*2 you w/ult 36587*  
*2 you BRAND*  
*11M*  
*36520*



REQUESTS FOR RETURNS AND EXCHANGES MUST BE MADE WITHIN 7 DAYS OF PURCHASE AND MUST BE ACCOMPANIED BY THIS SALES CHECK. SORRY NO CASH REFUNDS

WHITE - CUSTOMER

YELLOW - STORE

PINK - ACCOUNTING

# GLI

2542 East Camelback Road Phoenix, Arizona 85016 USA 602/956-6661

PURCHASED BY	NAME
	ADDRESS
	CITY STATE ZIP
	SIGNATURE

TYPE OF SALE  0001 STORE REGISTER   
 05/04/91 11:12 AM

MEN'S SHOES 36587 40/596 1 @ 99.00

TKT 150.00 NEW PRICE

6.700% TAX 8.63

TOTAL 105.63

-105.63

*36587.*

*Lyon olive 9 1/2 M*



REQUESTS FOR RETURNS AND EXCHANGES MUST BE MADE WITHIN 7 DAYS OF PURCHASE AND MUST BE ACCOMPANIED BY THIS SALES CHECK. SORRY NO CASH REFUNDS

WHITE - CUSTOMER

YELLOW - STORE

PINK - ACCOUNTING

b6  
b7c

**M** BRUNO MAGLI

2542 East Camelback Road Phoenix, Arizona 85016 USA 602/956-6661

12-07-91 14:27C04

SKU. #	0345260280
MENS SHOES	\$79.00
TAXABLE	\$79.00
TAX	\$5.29
<input type="checkbox"/>	\$84.29

**M** BRUNO MAGLI

2542 East Camelback Road Phoenix, Arizona 85016 USA 602/956-6661

PURCHASED BY	NAME		
	ADDRESS		
	CITY	STATE	ZIP
	SIGNATURE		

TYPE OF SALE SALES PERSON STORE REGISTER SALES CHECK

SALE  0001 002 00001

05/10/91 03:30 PM

*Lyons  
Brandy  
12/14*

MEN'S SHOES Jo526 40/596 1	99.60
TKT 198.60 NEW PRICE	
6.700% TAX	6.63
TOTAL	105.63
<input type="checkbox"/>	-105.63

b6  
b7c

PURCHASED BY	NAME		
	ADDRESS		
	CITY	STATE	ZIP
	SIGNATURE		

REQUESTS FOR RETURNS AND EXCHANGES MUST BE MADE WITHIN 7 DAYS OF PURCHASE AND MUST BE ACCOMPANIED BY THIS SALES CHECK. SORRY NO CASH REFUNDS

WHITE-ACCOUNTING YELLOW-STORE PINK-CUSTOMER

REQUESTS FOR RETURNS AND EXCHANGES MUST BE MADE WITHIN 7 DAYS OF PURCHASE AND MUST BE ACCOMPANIED BY THIS SALES CHECK. SORRY NO CASH REFUNDS

WHITE - CUSTOMER YELLOW - STORE PINK - ACCOUNTING

b6  
b7c

**BRUNO MAGLI**  
2542 East Camelback Road Phoenix, Arizona 85016 USA 602/956-6661

PURCHASED BY	NAME
	ADDRESS
	CITY STATE ZIP
	SIGNATURE

TYPE OF SALE	SALESPERSON	STORE	REGISTER	SALESCHECK
SALE		0001 002	30001	
	05/12/91		12:49 PM	

NEW'S SHOES 355260299 40/40	
TKT 156.00 NEW PRICE 1 @	59.00
NEW'S SHOES 72560110 40/59	1 @ 99.00
TKT 99.00 NEW PRICE	
NEW'S SHOES 360200299 40/40	
TKT 149.00 NEW PRICE 1 @	59.00
NEW'S SHOES 63000285 40/40	
TKT 189.00 NEW PRICE 1 @	129.00
NEW'S SHOES 63040281 40/40	
TKT 189.00 NEW PRICE 1 @	129.00
SUB TOTAL	555.00
6.700% TAX	37.18
TOTAL	592.18
	-592.18

--

**BRUNO MAGLI**  
2542 East Camelback Road Phoenix, Arizona 85016 USA 602/956-6661

PURCHASED BY	NAME
	ADDRESS
	CITY STATE ZIP
	SIGNATURE

12-10-91 14:36	01	
SKU. #	368670293	
MENS SHOES	\$99.00	
TAXABLE	\$99.00	
TAX	\$6.63	
		\$105.63

b6  
b7c

PURCHASED BY	NAME
	ADDRESS
	CITY STATE ZIP
	SIGNATURE

REQUESTS FOR RETURNS AND EXCHANGES MUST BE MADE WITHIN 7 DAYS OF PURCHASE AND MUST BE ACCOMPANIED BY THIS SALES CHECK. SORRY NO CASH REFUNDS

WHITE-ACCOUNTING    YELLOW-STORE    PINK-CUSTOMER

WHITE - CUSTOMER    YELLOW - STORE    PINK - ACCOUNTING

REQUESTS FOR RETURNS AND EXCHANGES MUST BE MADE WITHIN 7 DAYS OF PURCHASE AND MUST BE ACCOMPANIED BY THIS SALES CHECK. SORRY NO CASH REFUNDS



b6  
b7c

**BRUNO MAGLI**

2542 East Camelback Road Phoenix, Arizona 85016 USA 602/956-6661

PURCHASED BY	NAME
	ADDRESS
	CITY STATE ZIP
	SIGNATURE

TYPE OF SALE SALESPERSON STORE REGISTER SALES CHECK

SALE [ ] 0001 002 0000 [ ]  
05/21/91 12:56 PM

-EAT'S UNISEX 003 00296 40/406  
 TAT 156.00 NEW PRICE 1 @ 99.00  
 6.70% TAX 8.63  
 TOTAL 165.63  
 -165.63

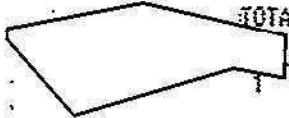

**BRUNO MAGLI**

2542 East Camelback Road Phoenix, Arizona 85016 USA 602/956-6661

PURCHASED BY	NAME
	ADDRESS
	CITY STATE ZIP
	SIGNATURE

12-17-91 11:16:04 [ ]  
 SKU. # 0213190274  
 MENS SHOES \$159.00  
 SKU. # 0365100289  
 MENS SHOES \$79.00  
 TAXABLE \$268.00  
 TAX \$17.96  
 CHECK \$285.96

b6  
b7c

PURCHASED BY	NAME
	ADDRESS
	CITY STATE ZIP
	SIGNATURE

REQUESTS FOR RETURNS AND EXCHANGES MUST BE MADE WITHIN 7 DAYS OF PURCHASE AND MUST BE ACCOMPANIED BY THIS SALES CHECK. SORRY NO CASH REFUNDS

REQUESTS FOR RETURNS AND EXCHANGES MUST BE MADE WITHIN 7 DAYS OF PURCHASE AND MUST BE ACCOMPANIED BY THIS SALES CHECK. SORRY NO CASH REFUNDS

WHITE - CUSTOMER    YELLOW - STORE    PINK - ACCOUNTING

WHITE-ACCOUNTING    YELLOW-STORE    PINK-CUSTOMER

b6  
b7c

**BRUNO MAGLI**

2542 East Camelback Road Phoenix, Arizona 85016 USA 602/956-6661

PURCHASED BY	NAME
	ADDRESS
	CITY STATE ZIP
	SIGNATURE

TYPE OF SALE SALESPERSON STORE REGISTER SALES CHECK

SEND [ ] 0001 002 00001 [ ]  
05/26/91 12:48 PM

MEN'S SHOES 365200286 40/406	49.00
TKT 156.00 NEW PRICE 1 @	99.00
UPS	9.00
1.200% TAX	1.19
TOTAL	109.19
TAX	-109.19
	160.91
	-140.91



**BRUNO MAGLI**

2542 East Camelback Road Phoenix, Arizona 85016 USA 602/956-6661

PURCHASED BY	NAME
	ADDRESS
	CITY STATE ZIP
	SIGNATURE

TYPE OF SALE SALESPERSON STORE REGISTER SALES CHECK

SALE [ ] 0001 002 00001 [ ]  
05/25/91 12:04 PM

MEN'S SHOES 365630284 40/406	
TKT 156.00 NEW PRICE 1 @	99.00
NECKTIE 2770014 80/802 1 @	35.00
TKT 48.00 NEW PRICE	
SUB TOTAL	134.00
6.700% TAX	8.98
TOTAL	142.98
	-142.98



b6  
b7c

REQUESTS FOR RETURNS AND EXCHANGES MUST BE MADE WITHIN 7 DAYS OF PURCHASE AND MUST BE ACCOMPANIED BY THIS SALES CHECK. SORRY NO CASH REFUNDS

WHITE - CUSTOMER YELLOW - STORE PINK - ACCOUNTING

REQUESTS FOR RETURNS AND EXCHANGES MUST BE MADE WITHIN 7 DAYS OF PURCHASE AND MUST BE ACCOMPANIED BY THIS SALES CHECK. SORRY NO CASH REFUNDS

WHITE - CUSTOMER YELLOW - STORE PINK - ACCOUNTING

b6  
b7C

**M. BRUNO MAGLI** No.

2542 East Camelback Road Phoenix, Arizona 85016 USA 602/956-6661

**M. BRUNO MAGLI** No.

2542 East Camelback Road Phoenix, Arizona 85016 USA 602/956-6661

PURCHASED BY	NAME
	ADDRESS
	CITY STATE ZIP
	SIGNATURE

PURCHASED BY	NAME
	ADDRESS
	CITY STATE ZIP
	SIGNATURE

TYPE OF SALE SALES PERSON STORE REGISTER SALES CHECK  
 SEND  0001 002 00001   
 02/25/91 03:14 PM

TYPE OF SALE SALES PERSON STORE REGISTER SALES CHECK  
 SEND  0001 002 00001   
 02/25/91 03:13 PM

KEN'S SHOES 365870294 40/406	
1 @	156.00
WOMEN'S SHOES 73310112 20/216	
1 @	159.00
UPS	9.00
SUB TOTAL	324.00
1.200% TAX	3.78
TOTAL	327.78
	-327.78

KEN'S SHOES 365630292 40/406	
1 @	156.00
UPS	6.00
1.200% TAX	1.87
TOTAL	163.87
	-163.87



**ALL SALES ARE FINAL**

**ALL SALES ARE FINAL**

REQUESTS FOR RETURNS AND EXCHANGES MUST BE MADE WITHIN 7 DAYS OF PURCHASE AND MUST BE ACCOMPANIED BY THIS SALES CHECK. SORRY NO CASH REFUNDS

REQUESTS FOR RETURNS AND EXCHANGES MUST BE MADE WITHIN 7 DAYS OF PURCHASE AND MUST BE ACCOMPANIED BY THIS SALES CHECK. SORRY NO CASH REFUNDS

WHITE - CUSTOMER      YELLOW - STORE      PINK - ACCOUNTING

WHITE - CUSTOMER      YELLOW - STORE      PINK - ACCOUNTING

b6  
b7C

b6  
b7c

**M** BRUNO MAGLI No. [ ]

2542 East Camelback Road Phoenix, Arizona 85016 USA 602/956-6661

PURCHASED BY	NAME
	ADDRESS
	CITY STATE ZIP
	SIGNATURE

TYPE OF SALE SALES PERSON STORE REGISTER SALES CHECK

SALE [ ] 0001 002 00001 [ ]  
12/22/90 02:44 PM

MEN'S SHOES 365870260 40/406	
TKT 156.00 NEW PRICE 1 @	125.00
MEN'S SHOES 348700261 40/422	
TKT 238.00 NEW PRICE 1 @	169.00
NECKTIE 2670015 80/893 1 @	35.00
TKT 58.00 NEW PRICE	
HOSIERY 330019 100/1008 1 @	14.00
TKT 23.00 NEW PRICE	
SUB TOTAL	343.00
6.700% TAX	22.98
TOTAL	365.98
[ ]	1

**M** BRUNO MAGLI No. [ ]

2542 East Camelback Road Phoenix, Arizona 85016 USA 602/956-6661

PURCHASED BY	NAME
	ADDRESS
	CITY STATE ZIP
	SIGNATURE

TYPE OF SALE SALES PERSON STORE REGISTER SALES CHECK

SALE [ ] 0001 002 00001 [ ]  
02/26/91 01:49 PM

MEN'S SHOES 365260298 40/406	
1 @	156.00
6.700% TAX	10.45
TOTAL	166.45
[ ]	1

b6  
b7c

Size 84  
166.45

REQUESTS FOR RETURNS AND EXCHANGES MUST BE MADE WITHIN 7 DAYS OF PURCHASE AND MUST BE ACCOMPANIED BY THIS SALES CHECK. SORRY NO CASH REFUNDS

WHITE - CUSTOMER      YELLOW - STORE      PINK - ACCOUNTING

REQUESTS FOR RETURNS AND EXCHANGES MUST BE ACCOMPANIED BY THIS SALES CHECK

WHITE - CUSTOMER      YELLOW - STORE      PINK - ACCOUNTING

b6  
b7c

**M BRUNO MAGLI** NO

2542 East Camelback Road Phoenix, Arizona 85016 USA 602/956-6661

PURCHASED BY	NAME
	ADDRESS
	CITY STATE ZIP
	SIGNATURE

SALE OF SA  0001 002 00001   
 02/08/91 01:02 PM

MEN'S SHOES 365870286 40/406  
 1 @ 156.00  
 6.700% TAX 10.45  
 TOTAL 166.45  
 1 -166.45

REQUESTS FOR RETURNS AND EXCHANGES MUST BE MADE WITHIN 7 DAYS OF PURCHASE AND MUST BE ACCOMPANIED BY THIS SALES CHECK. SORRY NO CASH REFUNDS

WHITE - CUSTOMER    YELLOW - STORE    PINK - ACCOUNTING

**M BRUNO MAGLI** NO

2542 East Camelback Road Phoenix, Arizona 85016 USA 602/956-6661

PURCHASED BY	NAME
	ADDRESS
	CITY STATE ZIP
	SIGNATURE

TYPE OF SALE SALESPERSON STORE REGISTER SALES CHECK

SALE  0001 002 00001   
 12/22/90 05:46 PM

HOSIERY 330019 100/1008  
 TKT 23.00 NEW PRICE 5 @ 14.00 70.00  
 MEN'S SHOES 365200294 40/406  
 1 @ 156.00  
 SUB TOTAL 226.00  
 6.700% TAX 15.14  
 TOTAL 241.14

S-90

b6  
b7c

REQUESTS FOR RET ACCOMPANIED BY T

WHITE

b6  
b7c

**M BRUNO MAGLI** No.   
2542 East Camelback Road Phoenix, Arizona 85016 USA 602/956-6661

**M BRUNO MAGLI** No.   
2542 East Camelback Road Phoenix, Arizona 85016 USA 602/956-6661

PURCHASED BY	NAME
	ADDRESS
	CITY STATE ZIP
	SIGNATURE

PURCHASED BY	NAME
	ADDRESS
	CITY STATE ZIP
	SIGNATURE

TYPE OF SALE SALESPERSON STORE REGISTER SALES CHECK

TYPE OF SALE SALESPERSON STORE REGISTER SALES CHECK

SALE  0001 002 00001   
02/09/91 11:17 AM

SALE  0001 002 00001   
02/08/91 05:07 PM

MEN'S SHOES 365100254 40/406  
1 @ .156.00  
6.700% TAX 10.45  
TOTAL 166.45  
 -166.45

MEN'S SHOES 365200294 40/406  
1 @ .156.00  
6.700% TAX 10.45  
TOTAL 166.45  
 -166.45

b6  
b7c

REQUESTS FOR RETURNS AND EXCHANGES MUST BE MADE WITHIN 7 DAYS OF PURCHASE AND MUST BE ACCOMPANIED BY THIS SALES CHECK. SORRY NO CASH REFUNDS

REQUESTS FOR RETURNS AND EXCHANGES MUST BE MADE WITHIN 7 DAYS OF PURCHASE AND MUST BE ACCOMPANIED BY THIS SALES CHECK. SORRY NO CASH REFUNDS

WHITE - CUSTOMER      YELLOW - STORE      PINK - ACCOUNTING

WHITE - CUSTOMER      YELLOW - STORE      PINK - ACCOUNTING

**M BRUNO MAGLI** No. [Redacted]  
2542 East Camelback Road Phoenix, Arizona 85016 USA 602/956-6661

PURCHASED BY	NAME
	ADDRESS
	CITY STATE ZIP
	SIGNATURE

TYPE OF SALE SALESPERSON STORE REGISTER SALESCHECK

SALE 000101 0001 002 00001 41713  
12/24/90 03:31 PM

00000000 40/596 198.00  
 13.27  
 211.27  
 211.27

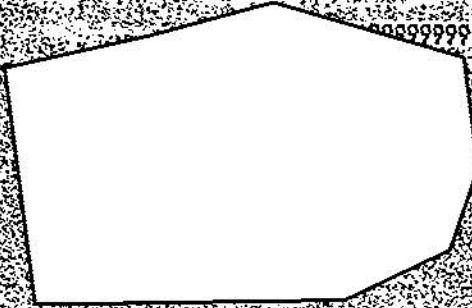

REQUESTS FOR RETURNS AND EXCHANGES MUST BE MADE WITHIN 7 DAYS OF PURCHASE AND MUST BE ACCOMPANIED BY THIS SALESHECK. SORRY NO CASH REFUNDS

WHITE - CUSTOMER YELLOW - STORE PINK - ACCOUNTING

**M BRUNO MAGLI** No. [Redacted]  
2542 East Camelback Road Phoenix, Arizona 85016 USA 602/956-6661

PURCHASED BY	NAME
	ADDRESS
	CITY STATE ZIP
	SIGNATURE

SALE OF SA [Redacted] \$0000 STORE REGISTER [Redacted]  
12/26/90 04:02 PM

APPAREL 42600049 126/1248 1 0 695.00  
 TKT 985.00 NEW PRICE  
 MEN'S SHOES 365100270 40/406  
 TKT 156.00 NEW PRICE 1 0 124.00  
 MEN'S SHOES 486700271 40/422  
 1 0 250.00  
 MEN'S SHOES 464100270 40/422  
 TKT 240.00 NEW PRICE 1 0 192.00  
 MEN'S SHOES 74250275 40/422 1 0 99.00  
 TKT 139.00 NEW PRICE  
 HOSIERY 220012 100/100B  
 TKT 23.00 NEW PRICE 6 0 14.00 84.00  
 SUB-TOTAL 1444.00  
 6.700% TAX 96.74  
 TOTAL 1540.74

CONTINUED ON NEXT SALESHECK

REQUESTS FOR RETURNS AND EXCHANGES MUST BE MADE WITHIN 7 DAYS OF PURCHASE AND MUST BE ACCOMPANIED BY THIS SALESHECK. SORRY NO CASH REFUNDS

WHITE - CUSTOMER YELLOW - STORE PINK - ACCOUNTING

b6  
b7c

**M BRUNO MAGLI** No. [redacted]  
2542 East Camelback Road Phoenix, Arizona 85016 USA 602/956-6661

PURCHASED BY	NAME
	ADDRESS
	CITY STATE ZIP
	SIGNATURE

SALE TYPE OF SALE [redacted] 0001 002 00001 [redacted]  
02/12/91 02:45 PM

MEN'S SHOES 46700258 40/422	
1 0	229.00
MEN'S SHOES 365200252 40/406	
1 0	156.00
SUB TOTAL	385.00
6.700% TAX	25.79
TOTAL	410.79
[redacted]	-410.79
1	

[redacted]  
shoe SO  
[redacted]

RE AC

AND MUST BE  
TING

PURCHASED BY	NAME
	ADDRESS
	CITY STATE ZIP
	SIGNATURE

TYPE OF SALE SALESPERSON STORE REGISTER SALES CHECK

SALE [redacted] 0001 002 00001 [redacted]  
12/24/90 11:10 AM

MEN'S SHOES 365200306 40/406	
TKT 156.00 NEW PRICE 1 0	125.00
MEN'S SHOES 365630300 40/406	
TKT 156.00 NEW PRICE 1 0	125.00
ACCESSORIES 62800016 200/2006	
1 0	60.00
SUB TOTAL	310.00
6.700% TAX	20.77
TOTAL	330.77
[redacted]	-330.77
1	

b6  
b7c

REQUESTS FOR RETURNS AND EXCHANGES MUST BE MADE WITHIN 7 DAYS OF PURCHASE AND MUST BE ACCOMPANIED BY THIS SALES CHECK. SORRY NO CASH REFUNDS

WHITE - CUSTOMER      YELLOW - STORE      PINK - ACCOUNTING



b6  
b7c

**M** BRUNO MAGLI No. [ ]

2542 East Camelback Road Phoenix, Arizona 85016 USA 602/956-6661

PURCHASED BY	NAME
	ADDRESS
	CITY STATE ZIP
	SIGNATURE

TYPE OF SALE SALES PERSON STORE REGISTER SALES CHECK

SEND [ ] 0001 002 00001 [ ]  
01/07/91 04:12 PM

MEN'S SHOES 365870302 40/406  
 TKT 156.00 NEW PRICE 1 e 125.00  
 MEN'S SHOES 365200302 40/406  
 TKT 156.00 NEW PRICE 1 e 125.00  
 ACCESSORIES 75000018 200/2097  
 1 e 5.00

SUB TOTAL 264.00  
 TAX 3.06  
 TOTAL 267.06  
 267.06

REQUESTS FOR RETURNS AND EXCHANGES MUST BE MADE WITHIN 7 DAYS OF PURCHASE AND MUST BE ACCOMPANIED BY THIS SALES CHECK. SORRY NO CASH REFUNDS

WHITE - CUSTOMER YELLOW - STORE PINK - ACCOUNTING

**M** BRUNO MAGLI No. [ ]

2542 East Camelback Road Phoenix, Arizona 85016 USA 602/956-6661

PURCHASED BY	NAME
	ADDRESS
	CITY STATE ZIP
	SIGNATURE

TYPE OF SALE SALES PERSON STORE REGISTER SALES CHECK

SALE [ ] 0001 002 00001 [ ]  
02/18/91 12:52 PM

MEN'S SHOES 365630276 40/406  
 1 e 156.00  
 TAX 10.45  
 TOTAL 166.45  
 166.45

b6  
b7c

REQUESTS FOR RETURNS AND EXCHANGES MUST BE MADE WITHIN 7 DAYS OF PURCHASE AND MUST BE ACCOMPANIED BY THIS SALES CHECK. SORRY NO CASH REFUNDS

WHITE - CUSTOMER YELLOW - STORE PINK - ACCOUNTING

b6  
b7c

**M** BRUNO MAGLI No.   
2542 East Camelback Road Phoenix, Arizona 85016 USA 602/956-6661

PURCHASED BY	NAME
	ADDRESS
	CITY STATE ZIP
	SIGNATURE

TYPE OF SALE SALESPERSON STORE REGISTER SALES CHECK

SALE  0001 002 00001   
01/09/91 04:21 PM

MEN'S SHOES 63120083 40/406	
1 e	189.00
MEN'S SHOES 63150080 40/406	
1 e	189.00
MEN'S SHOES 365070278 40/406	
1 e	156.00
SUB TOTAL	534.00
6.700% TAX	35.78
	569.78
	569.78

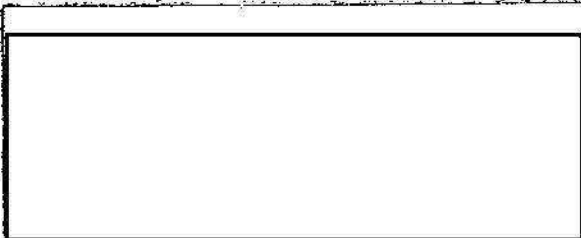

SIRCE 73

REQUESTS ACCOMPAN

ST BE

**M** BRUNO MAGLI No.   
2542 East Camelback Road Phoenix, Arizona 85016 USA 602/956-6661

PURCHASED BY	NAME
	ADDRESS
	CITY STATE ZIP
	SIGNATURE

TYPE OF SALE SALESPERSON STORE REGISTER SALES CHECK

SALE  0001 002 00001   
01/08/91 03:41 PM

WOMEN'S SHOES 65710139 20/216	
1 e	178.00
MEN'S SHOES 365630276 40/406	
1 e	156.00
MEN'S SHOES 45190000 40/596	
1 e	198.00
SUB TOTAL	532.00
00% TAX	35.64
TOTAL	567.64
	-567.64

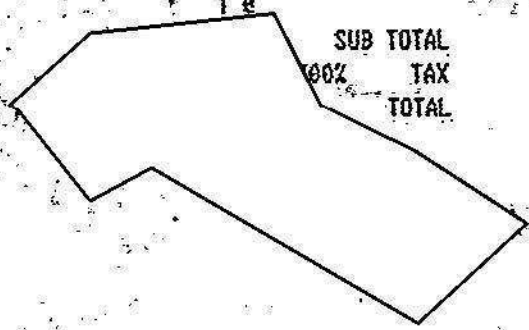

b6  
b7c

REQUESTS FOR RETURNS AND EXCHANGES MUST BE MADE WITHIN 7 DAYS OF PURCHASE AND MUST BE ACCOMPANIED BY THIS SALES CHECK. SORRY NO CASH REFUNDS

WHITE - CUSTOMER

YELLOW - STORE

PINK - ACCOUNTING

b6  
b7c

**M** BRUNO MAGLI No.

2542 East Camelback Road Phoenix, Arizona 85016 USA 602/956-6661

PURCHASED BY	NAME
	ADDRESS
	CITY STATE ZIP
	SIGNATURE

TYPE OF SALE SALESPERSON STORE REGISTER SALES CHECK

SALE  0001 002 00001   
01/10/91 03:14 PM

MEN'S SHOES J65870252 40/406	
1 e	156.00
6.700% TAX	10.45
TOTAL	166.45
CASH	-170.00
CHANGE	3.55

REQUESTS FOR RETURNS AND EXCHANGES MUST BE MADE WITHIN 7 DAYS OF PURCHASE AND MUST BE ACCOMPANIED BY THIS SALES CHECK. SORRY NO CASH REFUNDS

WHITE - CUSTOMER      YELLOW - STORE      PINK - ACCOUNTING

**M** BRUNO MAGLI No.

2542 East Camelback Road Phoenix, Arizona 85016 USA 602/956-6661

PURCHASED BY	NAME
	ADDRESS
	CITY STATE ZIP
	SIGNATURE

TYPE OF SALE SALESPERSON STORE REGISTER SALES CHECK

SALE  0001 002 00001   
01/10/91 02:46 PM

MEN'S SHOES 13330063 40/596	
1 e	168.00
MEN'S SHOES 63060222 40/406	
1 e	189.00
MEN'S SHOES J65630250 40/406	
1 e	156.00
SUB TOTAL	513.00

34.37
547.37
-547.37

S 86

REQUESTS FOR ACCOMPANIE

YELLOW - STORE      PINK - ACCOUNTING

b6  
b7c

b6  
b7C

**M** BRUNO MAGLI No.   
2542 East Camelback Road Phoenix, Arizona 85016 USA 602/956-6661

PURCHASED BY	NAME
	ADDRESS
	CITY STATE ZIP
	SIGNATURE

TYPE OF SALE SALESPERSON STORE REGISTER SALES CHECK

SALE  0001 002 00001   
01/12/91 02:45 PM

MEN'S SHOES J65870286 40/406	
1 e	156.00
6.700% TAX	10.45
TOTAL	166.45
<input type="text"/>	-166.45
1	



573

b6  
b7C

REQUESTS FOR RETURNS  
ACCOMPANIED BY THIS SLIP

WHITE - CUSTOMER      YELLOW - STORE      PINK - ACCOUNTING

Universal File Case Number 62 D LA 172638-1A (2)

Field Office Acquiring Evidence PX

Serial # of Originating Document \_\_\_\_\_

Date Received 10/18/94

From 1 A  
(Name of Contributor)

\_\_\_\_\_  
(Address of Contributor)

\_\_\_\_\_  
(City and State)

By \_\_\_\_\_  
(Name of Special Agent)

To Be Returned  Yes  No

Receipt Given  Yes  No

Grand Jury Material - Disseminate Only Pursuant to Rule 6 (e)

Federal Rules of Criminal Procedure  
 Yes  No

Title:

Reference: \_\_\_\_\_  
(Communication Enclosing Material)

Description:  Original notes-re interview of  
3 photos of BROWN MAGLI shoes

b6  
b7c

BEST COPY AVAILABLE

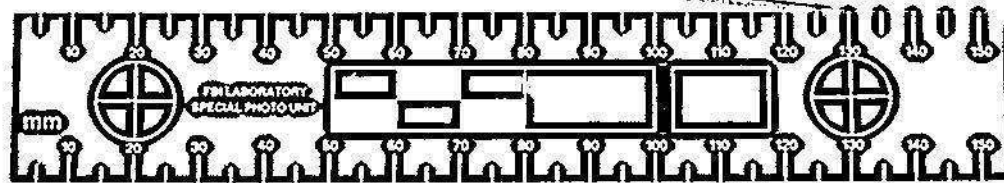
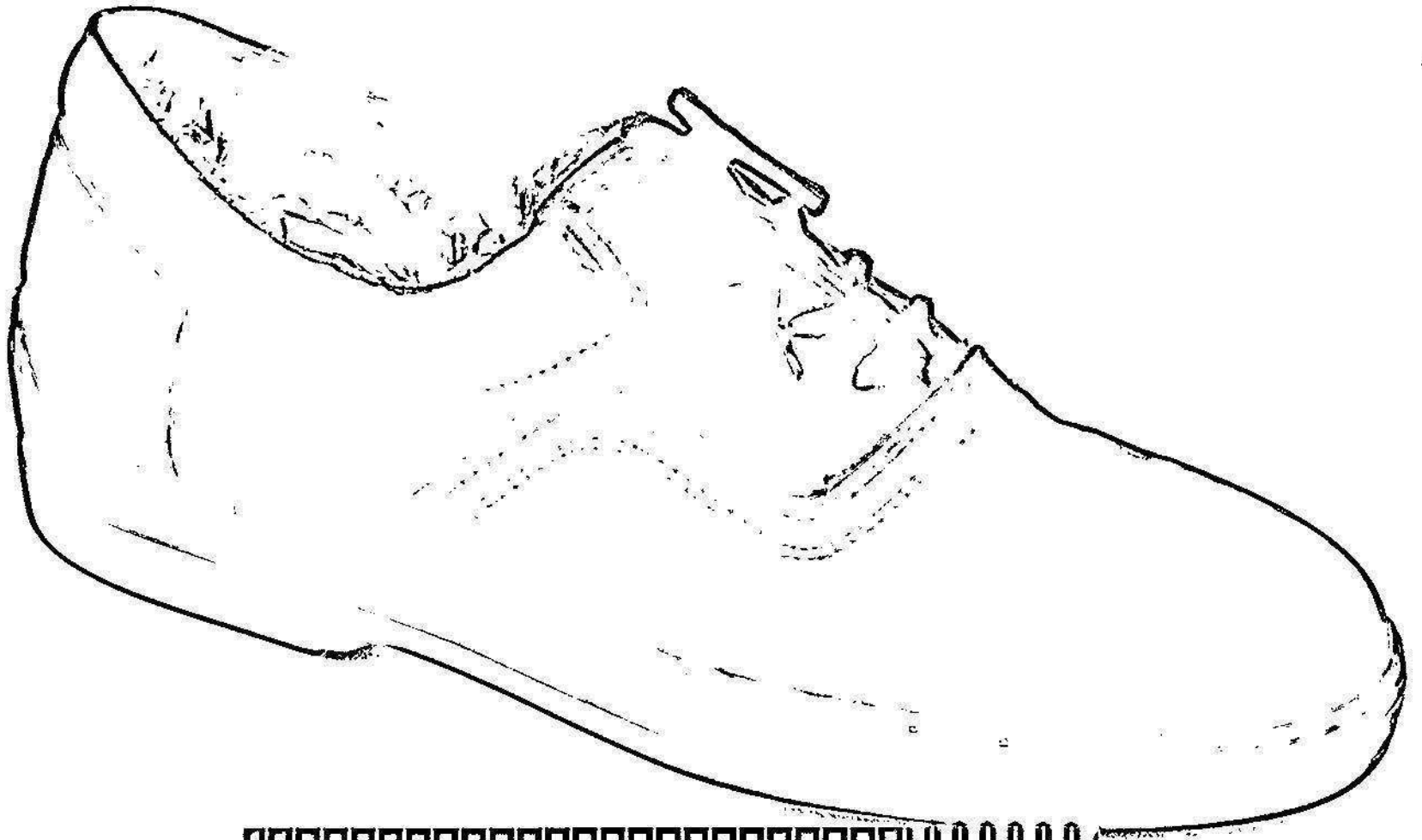

BEST COPY AVAILABLE

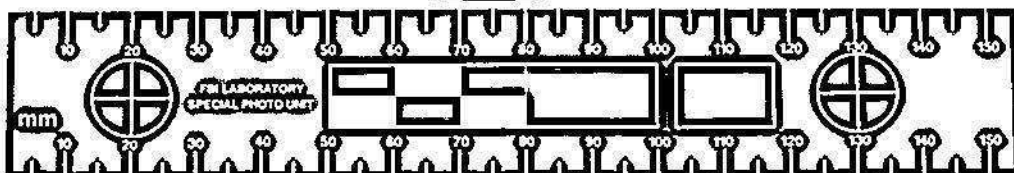
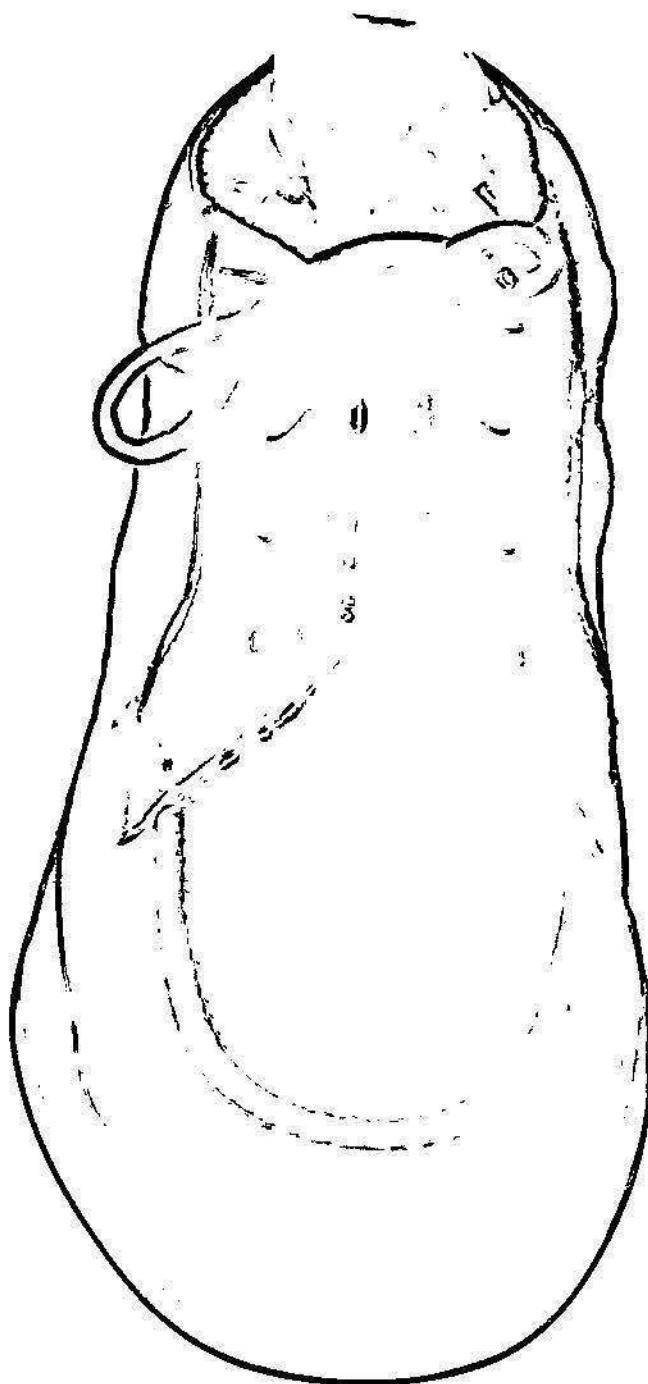

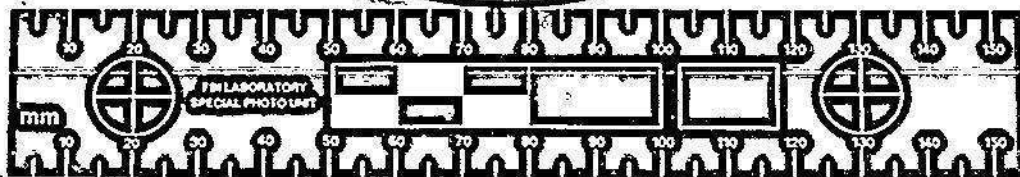
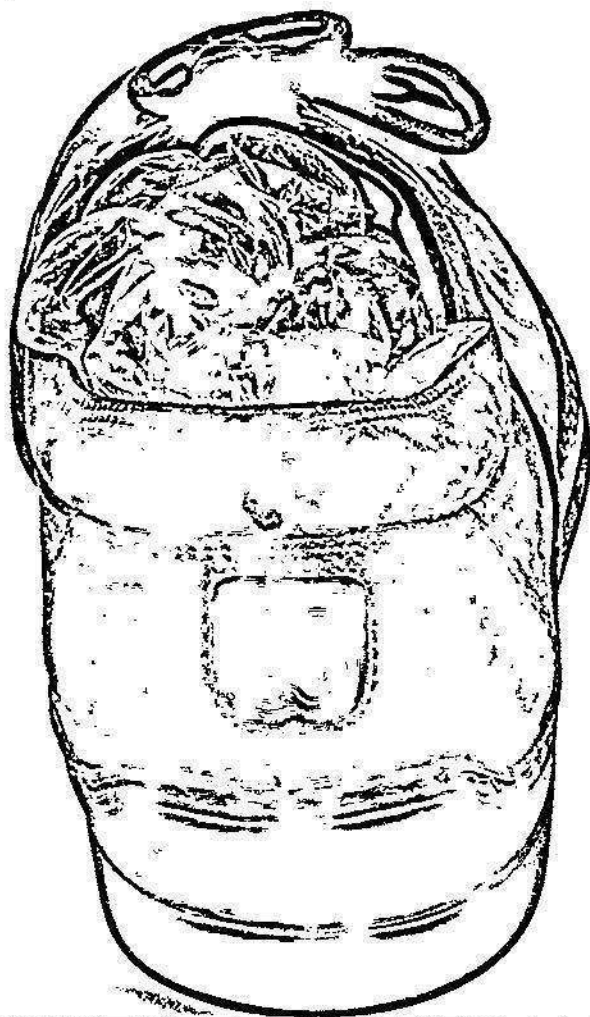



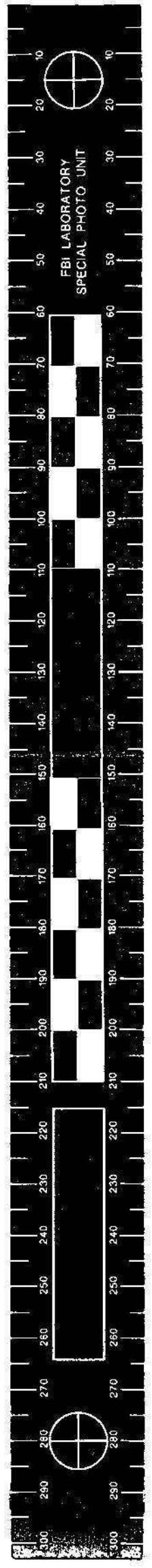
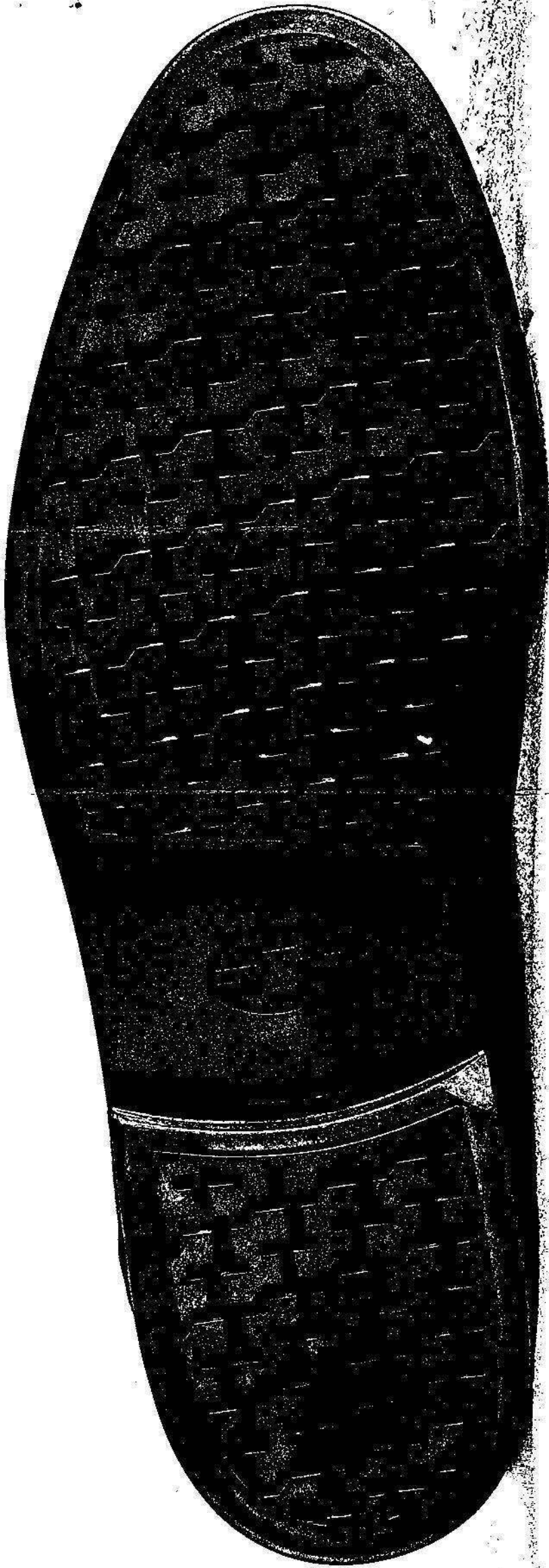

Universal File Case Number 62DLA 172638-1A(3)

Field Office Acquiring Evidence PX

Serial # of Originating Document \_\_\_\_\_

Date Received 10/18/94

From Fashions In A1  
(Name of Contributor)

\_\_\_\_\_  
(Address of Contributor)

\_\_\_\_\_  
(City and State)

By  \_\_\_\_\_  
(Name of Special Agent)

To Be Returned  Yes  No

Receipt Given  Yes  No

Grand Jury Material - Disseminate Only Pursuant to Rule 6 (e)

Federal Rules of Criminal Procedure  
 Yes  No

Title:

Reference: \_\_\_\_\_  
(Communication Enclosing Material)

Description:  Original notes re interview of  
Receipt of #35 sales slips sent to LA

b6  
b7c

UNITED STATES DEPARTMENT OF JUSTICE  
FEDERAL BUREAU OF INVESTIGATION  
Receipt for Property Received/Returned/Released/Seized

Page 1 of 1

On (date) 10/18/94

- item(s) listed below were:
- Received From
- Returned To
- Released To
- Seized

(Name)  VENETO, FASHIONS INTL

(Street Address) 2701 E. Camelback #351

(City) SPAWENIA AZ 85016

Description of Item(s):

35 sales receipts # 169473, 655,766, 870,994,  
1094, 1276, 1283, 1291, 1332, 1343, 1456,  
1536, 1635, 1654, 15250, 15251, 15263,  
16247, 16314, 16631, 16643, 16648, 16680, 16710,  
16727, 16832, 16882, 17882, 17888, 17901,  
17911, 17913, 17941.

Received by: SIA  FBI PX Received from \_\_\_\_\_ (Signature)

b6  
b7c

b6  
b7c

FBI

TRANSMIT VIA:

- Teletype
- Facsimile
- AIRTEL

PRECEDENCE:

- Immediate
- Priority
- Routine

CLASSIFICATION:

- TOP SECRET
- SECRET
- CONFIDENTIAL
- UNCLAS E F T O
- UNCLAS

Date 10/18/94

TO : DIRECTOR, FBI

FROM : SAC, PHOENIX (62D-LA-172638) (RUC)

SUBJECT : ORENTHAL, JAMES SIMPSON, AKA  
 O.J. SIMPSON;  
 HOMICIDE INVESTIGATION;  
 DPC;  
 OO: LOS ANGELES

Re airtel from Los Angeles to Director, Phoenix and other field offices, dated 10/4/94.

Enclosed for Los Angeles is 35 receipts from the BRUNO MAGLI SHOE STORE, 2542 East Camelback Road, Phoenix, Arizona 85016, telephone number (602) 956-6661. The enclosed receipts are either Lorenzo or Lyon type shoes sale records, and the receipts, with their SKU numbers begin with the number 365 and two additional numbers for the Lyon type shoe, and number 368 and two additional numbers for the Lorenzo type shoe.

These receipts are sent to Los Angeles with the credit card slips if possible, or names of the purchasers based on AMERICAN EXPRESS charge slip. It should be noted that some of the signatures are not legible, and therefore are also included due to the shoe types being bought by these individuals as set forth in lead from Los Angeles.

Los Angeles should also be aware that the BRUNO MAGLI STORE did not have the size shoe on their sales slips that are enclosed from Phoenix, so that is also another reason why all sales slips are being sent to Los Angeles.

- 4 - Bureau
- 2 - Los Angeles (Enc. 35)
- ① - Phoenix

[Redacted box]

[Redacted box]

Serialized [Redacted box]

[Redacted box]

SEARCHED _____	INDEXED _____
SERIALIZED _____	FILED _____
OCT 19 1994	
FBI - PHOENIX	

Approved: [Redacted box]

Transmitted \_\_\_\_\_

(Number) (Time)

Per \_\_\_\_\_

62DLA 172638-2

b6  
b7c

62D-LA-172638

[REDACTED]

b6  
b7C

[REDACTED] BRUNO MAGLI SHOE STORE has agreed to let the FBI have use of these sales slips without the required subpoena. As soon as the investigation in Los Angeles has been completed, please send the sales slips back to the Phoenix Division.

As no further investigation remains in the Phoenix Division, this matter will be placed in an RUC status.

0025 MRI 01882

PP RUCNFB FBIBA FBIBS FBICG FBIDN FBIDE FBIEP FBIJN  
FBIJK FBIMM FBIMW FBINH FBINO FBINK FBIPX FBIPG  
FBISF FBISJ FBISL FBISI FBITP FBINY

DE FBILA #0011 1632343

ZNR UUUUU

P 122300Z JUN 95

FM FBI LOS ANGELES (62D-LA-172638) (P)

TO DIRECTOR FBI/PRIORITY/

FBI BALTIMORE/PRIORITY/

FBI BOSTON/PRIORITY/

FBI CHICAGO/PRIORITY/

FBI DENVER/PRIORITY/

FBI DETROIT/PRIORITY/

FBI EL PASO/PRIORITY/

FBI JACKSON/PRIORITY/

FBI JACKSONVILLE/PRIORITY/

FBI MIAMI/PRIORITY/

FBI MILWAUKEE/PRIORITY/

FBI NEW HAVEN/PRIORITY/

FBI NEW ORLEANS/PRIORITY/

FBI NEWARK/PRIORITY/

*swal 142*

62D-LA-172638-3

JUN 12 1995

*3*

b6  
b7c

PAGE TWO DE FBILA 0011 UNCLAS

FBI PHOENIX/PRIORITY/

FBI PITTSBURGH/PRIORITY/

FBI SAN FRANCISCO/PRIORITY/

FBI SAN JUAN/PRIORITY/

FBI ST LOUIS/PRIORITY/

FBI SPRINGFIELD/PRIORITY/

FBI TAMPA/PRIORITY/

INFO FBI NEW YORK/PRIORITY/

BT

UNCLAS

CITE: //3410:C-1//

PASS: LABORATORY DIVISION, SSA

b6  
b7c

SUBJECT: ORENTHAL JAMES SIMPSON, AKA O J SIMPSON; HOMICIDE  
INVESTIGATION; DPC; OO: LOS ANGELES.

DUE TO THE INTENSE MEDIA INTEREST IN CAPTIONED MATTER,  
AND THE POTENTIAL PREJUDICIAL IMPACT THAT PUBLIC DISSEMINATION  
COULD HAVE ON PENDING CRIMINAL PROCEEDINGS, THE FOLLOWING  
INFORMATION SHOULD BE HANDLED ON A STRICT NEED TO KNOW BASIS,  
AND SHOULD NOT BE DISSEMINATED OUTSIDE THE FBI. ANY MEDIA  
INQUIRIES SHOULD BE DIRECTED TO THE LOS ANGELES POLICE

DEPARTMENT (LAPD).

RE LOS ANGELES AIRTEL TO THE DIRECTOR, DATED 10/4/94.

REFERENCED AIRTEL SET FORTH LEADS IN APPROXIMATELY 40 RETAIL SHOE STORES ACROSS THE UNITED STATES AND PUERTO RICO, IN AN ATTEMPT TO TRACK THE SALE/PURCHASE OF BRUNO MAGLI STYLE "LORENZO" AND "LYON" SIZE 12 SHOES. IT HAS BEEN DETERMINED, THROUGH EXAMINATION OF BLOODY FOOTWEAR IMPRESSIONS LEFT AT THE HOMICIDE CRIME SCENE, THAT THE MURDERER WORN THE ABOVE DESCRIBED SHOES. AT THE TIME, THE LAPD REQUESTED THAT NO MENTION OF THE CAPTIONED INVESTIGATION OR THE NAME O J SIMPSON BE MADE DURING THE COVERAGE OF THE LEADS. THE INITIAL RESULTS OF THAT SEARCH FAILED TO DISCLOSE THE SALE OF THE PERTINENT SHOES TO CAPTIONED SUBJECT.

LAPD DETECTIVES AND LOS ANGELES COUNTY DEPUTY DISTRICT ATTORNEY [REDACTED] HAVE NOW REQUESTED THAT THE FBI ASSIST THEM BY RE-CONTACTING THE SAME 40 STORES AND ASK MORE SPECIFIC QUESTIONS. AGENTS ARE REQUESTED TO CONDUCT FOLLOW-UP INVESTIGATION AT THE RETAIL SHOE STORES LISTED IN REFERENCED AIRTEL. AGENTS SHOULD ADVISE THE APPROPRIATE STORE PERSONNEL THAT THIS MATTER CONCERNS CAPTIONED INVESTIGATION AND ASK IF

b6  
b7c



PAGE FOUR DE FBILA 0011 UNCLAS

THE STORE HAS ANY RECORDS OR RECOLLECTION THAT O J SIMPSON SHOPPED THERE. IT SHOULD ALSO BE DETERMINED IF THE STORE MAINTAINS ANY TYPE OF CUSTOMER PROFILE LIST, OR A RECORD OF SHOE SIZES OF CUSTOMERS. A RECORD THAT SIMPSON WEARS OR BOUGHT SIZE 12 SHOES WOULD BE OF EVIDENTIARY VALUE, EVEN IF IT WERE NOT FOR THE ABOVE DESCRIBED BRUNO MAGLI SHOES. LASTLY, THROUGH REVEALING SIMPSONS NAME, AGENTS ARE REQUESTED TO DETERMINE IF THE STORE CAN SUBSTANTIATE A SALE OF THE BRUNO MAGLI SHOES TO HIM.

IF A SALE OF THE BRUNO MAGLI SHOES TO SIMPSON IS IDENTIFIED, LEAD AGENT SHOULD IMMEDIATELY CONTACT LOS ANGELES TO COORDINATE ADDITIONAL INVESTIGATION.

LEADS.

EACH RECEIVING OFFICE IS REQUESTED TO RE-CONTACT THE BRUNO MAGLI RETAIL SHOE STORE AS NOTED IN REFERENCED AIRTEL, AND CONDUCT INVESTIGATION AS REQUESTED ABOVE.

BT

#0011

NNNN

FBI

TRANSMIT VIA:

- Teletype
- Facsimile
- AIRTEL

PRECEDENCE:

- Immediate
- Priority
- Routine

CLASSIFICATION:

- TOP SECRET
- SECRET
- CONFIDENTIAL
- UNCLAS E F T O
- UNCLAS

Date 6/21/95

FM FBI PHOENIX (RUC)

TO FBI LOS ANGELES (62D-LA-172638)/PRIORITY/

BT

UNCLAS

CITE: //3630:0007//

SUBJECT: ORENTHAL JAMES SIMPSON, AKA O.J. SIMPSON; HOMICIDE INVESTIGATION; DPC; OO: LOS ANGELES.

RE LA TEL TO FBIHQ, 6/12/95.

ON [redacted] [redacted] VIA VENETO SHOES STORE, 2542 EAST CAMELBACK ROAD, PHOENIX, ARIZONA, WHO SELLS BRUNO MAGLI SHOES, ADVISED THAT CAPTIONED SUBJECT HAS NEVER APPEARED OR PURCHASED SHOES AT THIS STORE. [redacted] INDICATED THAT THE STORE DOES NOT MAINTAIN ANY TYPE OF CUSTOMER PROFILE LIST, OR A RECORD OF SHOE SIZES OF CUSTOMERS.

b6  
b7C

BT

[redacted]

Serialized *J*  
 Indexed *J*  
 Filed *J*

*Rec'd #6*

b6  
b7C

*62 D LA 172638-4*

Approved

[redacted signature]

Original filename: Z: 62 LA 172638 SMH001W.172

Time Received

*2003*

Telprep filename: SMH00150.172

MRI/JULIAN DATE:

*1755/172*

ISN:

*007*

FOX DATE & TIME OF ACCEPTANCE:

*21 June 95*

*2007*

FBI

TRANSMIT VIA:

- Teletype
- Facsimile
- AIRTEL

PRECEDENCE:

- Immediate
- Priority
- Routine

CLASSIFICATION:

- TOP SECRET
- SECRET
- CONFIDENTIAL
- UNCLAS E F T O
- UNCLAS

Date 6/29/95

FM FBI DENVER (62D-LA-172638) (RUC)

TO DIRECTOR FBI/PRIORITY/

FBI LOS ANGELES/PRIORITY/

BT

UNCLAS

CITE: //3210//

PASS: LABORATORY DIVISION, SSA

b6  
b7c

SUBJECT: ORENTHAL JAMES SIMPSON, AKA, O. J. SIMPSON; HOMICIDE INVESTIGATION; DPC; OO: LOS ANGELES.

RE LOS ANGELES TELETYPE TO DENVER, DATED 6/13/95, AND DENVER AIRTEL TO LOS ANGELES, DATED 10/11/94.

FOR INFORMATION OF THE BUREAU AND LOS ANGELES, PURSUANT TO A LEAD SET FORTH BY THE REFERENCED LOS ANGELES TELETYPE, THE DENVER BRUNO MAGLI SHOE STORE THAT SELLS A SHOE BY THE NAME OF LORENZO WAS RECONTACTED FOR THE POSSIBILITY THAT THEY WOULD HAVE ANY RECORDS OR RECOLLECTIONS THAT O. J. SIMPSON SHOPPED

b6  
b7c

Searched

Serialized

Indexed

Filed

6/29/95

Approv  Original filename: DM A002W-185

Time Received:  Telprep filename: DM A002SD-185

MRI/JULIAN DATE: 38/181 ISN: 002 62D-LA-172638-7

FOX DATE & TIME OF ACCEPTANCE: 0035Z 6/30

^PAGE 2 62D-LA-172638 UNCLAS

THERE. FURTHERMORE, INVESTIGATION DETERMINE IF THE STORE MAINTAINED ANY TYPE OF CUSTOMER PROFILE LIST OR A RECORD OF SHOE SIZES FOR CUSTOMERS.

DENVER RECONTACTED THE STORE, TOM JAMES OF DENVER, 6825 EAST TENNESSEE AVENUE, SUITE 101, DENVER, COLORADO, TELEPHONE NUMBER (303) 394-9898.

IN THE REFERENCED DENVER AIRTEL, [REDACTED] STORE WAS INTERVIEWED ON [REDACTED] AND [REDACTED] WAS AN ENCLOSURE. THE [REDACTED] REFLECTS ALL RECORDS THE TOM JAMES OF DENVER STORE WOULD HAVE CONCERNING THE SIZE 12 MAGLI SHOE. AS THE INFORMATION IN THAT COMMUNICATION STATED, THE ONLY SHOE OF THAT SIZE WAS SOLD TO A [REDACTED] WHO IS A [REDACTED] WHO RESIDES IN THE DENVER METROPOLITAN AREA.

b6  
b7c

WHEN DENVER AGENTS RECONTACTED THE TOM JAMES DENVER STORE CONCERNING THE LORENZO SHOES, [REDACTED] WAS UNAVAILABLE DUE TO BEING ON VACATION. HOWEVER, AGENTS INTERVIEW [REDACTED] [REDACTED] OF TOM JAMES OF DENVER, 6825 EAST TENNESSEE AVENUE, SUITE 101, DENVER, COLORADO, TELEPHONE NUMBER (303) 394-3998, WHO PROVIDED INFORMATION REQUESTED BY LOS ANGELES.

b6  
b7c

^PAGE 3 62D-LA-172638 UNCLAS

[ ] ADVISED THAT O. J. SIMPSON HAS NEVER BEEN A CUSTOMER AT TOM JAMES OF DENVER. IF O. J. SIMPSON WAS A CUSTOMER, [ ] WOULD HAVE KNOWLEDGE OF IT.

b6  
b7C

[ ] DID NOT HAVE ANY ADDITIONAL INFORMATION CONCERNING RECORDS OF CUSTOMERS CONCERNING THE SALE OF BRUNO MAGLI SHOES KNOWN AS LORENZO. [ ] REVIEWED THOSE RECORDS, WHICH WERE MADE AVAILABLE TO DENVER AGENTS ON 10/7/94, AND THEY REFLECTED THAT

[ ]  
CUSTOMER PURCHASING LORENZO.

INTERVIEWING AGENTS ADVISED [ ] OF THE NATURE OF THIS INVESTIGATION, AND [ ] INDICATED THAT [ ] WOULD NOT DISCUSS THIS MATTER WITH ANYBODY OTHER THAN [ ]

b6  
b7C

[ ] FURTHER ADVISED THAT [ ] STORE DOES NOT MAINTAIN A CUSTOMER PROFILE LIST, OR A RECORD OF SHOE SIZES OF CUSTOMERS.

TOM JAMES OF DENVER IS A SMALL PERSONALIZED CLOTHIER, AND IF ANYONE OF NOTORIETY WAS A CUSTOMER, [ ] WOULD KNOW.

DENVER REVIEWED DEPARTMENT OF MOTOR VEHICLES CONCERNING CUSTOMER [ ]  
DENVER, COLORADO, [ ]

b6  
b7C

^PAGE 4 62D-LA-172638 UNCLAS

[REDACTED]

COLORADO DRIVER'S LICENSE

b6  
b7c

NUMBER IS

[REDACTED]

INASMUCH AS THE LEADS SET OUT IN REFERENCED LOS ANGELES  
TELETYPE HAVE BEEN EXHAUSTED, DENVER CONSIDERS THIS MATTER

RUC.

BT.